



MARSH CABINETS

Specification Catalog

March 7, 2011

MARSH PRODUCT WARRANTY FIVE (5) YEAR LIMITED WARRANTY

Marsh Furniture Company (“Marsh”) warrants to the original user for “Household Use” only as defined below that for a five (5) year term, measured from the date of purchase from Marsh, Marsh will repair or replace any product of Marsh’s manufacture which is defective in material and workmanship. The term “Household Use” shall include use for personal and family purposes as well as in hotel or motel residential short term rental units, but does not apply to other purposes for commercial use. The remedy of repair or replacement (which shall be at the option of Marsh) is the exclusive remedy of the user. Claims for repair or replacement should be submitted to Marsh at P.O. Box 870, High Point, NC, 27261-0870.

It is the nature of wood products to have variations in the grain pattern and wood color. Any surface finish may be affected by exposure to sunlight and other elements as part of the natural aging process. These material variations and changes are not covered by this warranty. Proper care and use are essential to preserving your rights to this Warranty. Marsh will not repair or replace any product if damage is caused by improper use or maintenance such as the use of abrasives or harsh cleaning agents on cabinet surfaces.

Additionally, this warranty does not cover damage to Marsh products from negligence, abuse, normal wear and tear, accidents, trauma, fire, water damage, or other catastrophe, or if a product is routinely subjected to steam or unusually high humidity. Costs related to damages incurred in transit, handling, installation, and all costs related to the transportation, removal or reinstallation of defective Marsh products are not assumed by Marsh under this Warranty.

MARSH MAKES NO IMPLIED WARRANTIES OF MERCHANTABILITY OR OF FITNESS FOR A PARTICULAR PURPOSE. THESE AND ALL OTHER IMPLIED WARRANTIES ARE SPECIFICALLY DISCLAIMED. IN NO EVENT WILL MARSH BE LIABLE FOR CONSEQUENTIAL, INDIRECT OR INCIDENTAL DAMAGES RESULTING FROM ANY CAUSE.

Some states do not allow limitations on how long an implied warranty lasts and some states do not allow an exclusion or limitation of incidental or consequential damages, so the above limitations or exclusions may not apply to you. This warranty gives you specific legal rights, and you may also have other rights which vary from state to state.

- 1.2** Walls
- 2.2** Bases
- 3.2** Talls
- 4.2** Vanities
- 5.2** Overlay Ends and Doors
- 5.3** Hoods
- 5.7** Wall Accessories
- 5.10** Base Accessories
- 5.14** Tall Accessories
- 5.15** Fillers
- 5.21** Moldings
- 5.24** Decorative Accents
- 5.29** Miscellaneous
- 6.1** Sales Samples

TABLE OF CONTENTS AND ABBREVIATIONS

Abbrev.	Description	Page	Abbrev.	Description	Page
20 Door Wall Pager.	Door Pager	6.2	DCB	Decorative Counter Bracket	5.26
50, 45, 25	Sales Samples	6.2	DCK1	Ductless Conversion Kit	5.6
64 Door Payer.	Door Pager	6.2	DKBU	Ductless Kit	5.6
2FIB	Two Faced Island Base	2.6	DM	Dentil Molding	5.21
2FWC	Two Faced Wall Cabinets	1.6	DMK	Door Mounting Kit - Waste Basket	2.8, 5.11
A			DO	Desk Organizer	1.12, 5.7
ACOR	Acanthus Corbel	5.26	DSCK	Blumotion Compact Soft Close Set	1.14, 5.9
ADSR	Adjustable Door Spice Rack	1.13, 5.8	DWB	Double Waste Baskets	2.8, 5.11
AH	Appliance Hutch	1.14, 5.9	DWE	Dishwasher End Panel	5.19
APL	Apple Foot	5.27	DWEP	Dishwasher End Panel Profiled Filler Overlay	5.19
AV	Arched Valance	5.24	E		
B			EM	Edge Molding	5.20
BAFFL	Base Angled Filler - Fluted	5.17	EZCB	Easy Reach Corner Base	2.5
BBP	Bead Board Panel	5.28	F		
BC	Bookcase Cabinet	1.12, 5.7	FA	Furniture Aprons	5.24
BCPO	Blind Corner Pullout Organizer	2.10, 5.13	FB	Facia Board	5.28
BCWN	Beaded Crown Molding	5.22	FBFOL	Furniture Base Molding - Full Overlay	5.23
BCWNC	Beaded Crown Molding - Full Overlay	5.22	FBSOL	Furniture Base Molding - Standard Overlay	5.23
BEC	Base End Cabinet	2.5	FBMLDGCLEAT	Furniture Base Attachment Cleat	5.23
BF	Base Filler - Flat	5.16	FP	Finished Panel	5.28
BFB	Base Filler Box	5.15	FPC	Finished Panel Crossgrain	5.28
BFC	Base Fluted Column	5.15	FS	Filler Strip - Wood	5.16
BFFL	Base Filler - Fluted	5.17	FSP	Profiled Filler Overlay for Walls	5.18, 5.19
BFP	Profiled Filler Overlay for Bases	5.19	FSFL	Filler Strip - Fluted	5.17
BFPO	Base Filler Pullout Organizer	2.9, 5.12	FV	Frieze Valance	5.24
BM	Batten Molding	5.21	G		
BPO	Base Pullout Organizer	2.9, 5.12	GR	Galley Rail	5.21
BSB	Burner Sink Base	2.2	GRCL	Grape Cluster	5.25
BSBBP	Burner Sink Base with Bi-Parting Doors	2.3	GRCOR	Grape Corbel	5.25
BSF	Base Sink Fronts	2.6	H		
BTC	Base Transitional Cabinet	2.5	HS	Heat Shields	5.29
C			K		
CAR	Lazy Susan Barrel Cabinet	2.5	KC	Cultured Marble	4.7
CBF	Corner Base Filler - Flat	5.16	L		
CBFP	Corner Base Profiled Filler Overlay	5.19	LB	Light Bar Trim Molding	5.21
CDU	Carousel Display Unit	6.2	LBCP	LeMans Corner Pullout	2.10, 5.13
CM	Cap Molding	5.21	LBM	Individual Finish Box Samples	6.2
CR	Corner Round Molding (Outside Corner)	5.21	LCWN	Large Crown Molding w/Heel	5.22
CS	Corner Shelf	1.12, 5.7	LES	Left End Splash	4.7
CSF	Corner Sink Front	2.6	LONLAYA	Large Acanthus Onlay	5.25
CSTP	Corner Shelf Top Plate	1.12, 5.7	LONLAYGR	Large Grape Onlay	5.25
CTEM	Counter Top Edge Molding	5.21	LS	Loose Shelving	5.29
CTP	Corner Toe Plate	5.29	LSBFP	Flat Loose Profiled Filler for Bases	5.18
CV	Cove Molding	5.21	LSC	Wood Shelving Cleats	5.29
CWC	Corner Wall Cabinet (Diagonal)	1.10	LSCB	Lazy Susan Corner Base	2.5
CWCGL	Corner Wall Cabinet (Diagonal) with Glass Doors	1.10	LSCBFP	Flat Loose Profiled Filler for Base Corner	5.18
CWCMD	Corner Wall Cabinet (Diagonal) with Mullion Doors	1.10	LSDWEP	Flat Loose Profiled Filler for Dishwasher End Panel	5.19
CWN	Crown Molding (Small)	5.21	LSFSP	Flat Loose Profiled Filler for Walls	5.18
D			LSOCCFP	Oven Cabinet Profiled Filler	5.17
DB	Drawer Base	2.3	LSVBFP	Flat Loose Profiled Filler for Vanity Bases	5.18
DBP	Drawer Base Pots & Pans	2.3			

TABLE OF CONTENTS AND ABBREVIATIONS

Abbrev.	Description	Page	Abbrev.	Description	Page
M			T		
MKC	Cultured Marble - 19" deep	4.7	TB	Tray Base	2.2
MLDGCLEAT	Molding Cleat - Single	5.22	TBSM	Triple Bead Stacked Molding	5.22
MLDGCLEATBX	Molding Cleat - Box	5.22	TFB	Tall Filler Box	5.15
O			TFC	Tall Fluted Column	5.16
OC	Oven Cabinet	3.3	TK	Toe Kick	5.29
OE	Overlay Ends	5.2	TLG	2-Sided Taper Leg	5.27
ONLAYA3	Small Acanthus Ornament	5.25	TLL	Tulip Foot	5.27
ONLAYA6	Large Acanthus Ornament	5.25	TP	Toe Plate	5.29
OVDB	Overlay Door - Base	5.2	TPEC	Toe Plate End Cap	5.29
OVDUC	Overlay Door - Utility Cabinet	5.2	TUK	Touch-up Kit	5.29
OVDV	Overlay Door - Vanity (Standard)	5.2	U		
OVDVBH	Overlay Door - Vanity (Base Height)	5.2	UC	Utility Cabinet	3.2
OVDW	Overlay Door - Wall	5.2	UC3S	Utility Cabinet Three Shelf Kit	3.5, 5.14
P			UCT	Under Cabinet Trim	5.21
PB	Pantry Base	2.2	UCWN	Universal - Crown Molding	5.22
PBBP	Pantry Bases with Bi-Parting Doors	2.2	UCWNC	Universal - Crown Molding - Full Overlay	5.22
PFT	Plain Full Turning	5.27	V		
PROD	Pantry Roll Out, Double	3.5, 5.14	V	Scalloped Valance - Oak Only	5.24
PROS	Pantry Roll Out, Single	3.5, 5.14	VBFFL	Vanity Base Filler - Fluted	5.17
PST	Split Turning End Post	5.27	VBFP	Profiled Filler Overlay for Vanities	5.19
PST30/42/84	Split Turning Plain Center	5.27	VD	Vanity Drawer Base	4.4
R			VDBH	Vanity Drawer - Base Height	4.4
RES	Right End Splash	4.7	VDL	Vanity Drawer Lavatory	4.2-4.4
RFT	Reeded Full Turning	5.27	VDLBH	Vanity Drawer Lavatory - Base Height	4.2-4.4
RH	Range Hood	5.3-5.6	VDU	Vanity Drawer Unit	4.5
RHB	Range Hood Blower	5.6	VFB	Vanity Filler Box	5.15
RLR	Radius Light Rail Molding	5.22	VFBBH	Vanity Filler Box - Base Height	5.15
RLS	Round Lazy Susan	1.14, 5.9	VFC	Vanity Fluted Column	5.16
RM	Rope Molding	5.21	VFCBH	Vanity Fluted Column - Base Height	5.16
ROS3	Rosette	5.26	VFD	Vanity File Drawer	4.5
RP	Refrigerator End Panel	5.19	VL	Vanity Lavatory	4.2, 4.5
RPBC	Reversible Pantry Base Corner	2.4	VLBH	Vanity Lavatory - Base Height	4.2
RST30/42/84	Split Turning Reed Center	5.28	VLEGF	Vanity Desk Leg	4.5
RTPF	Range Toe Plate	5.29	VLF	Vanity Lavatory Fronts	4.5
RTU	Roll Out Tray	2.7, 5.10	VSD	Vanity Side Drawer	4.3
RW	Refrigerator Wall Cabinets	1.7	VSDBH	Vanity Side Drawer - Base Height	4.3
RWGL	Refrigerator Wall Cabinets with Glass Doors	1.7-1.8	VSV	Straight Valance - Veneered MDF	5.24
S			VWC	Vanity Wall Cabinet	4.6
SBM	Shoe Base Molding	5.21	W		
SBX	Sample Box Only	6.2	WC	Wall Cabinet	1.2-1.5
SBXC	Complete Sample Box of Finishes	6.2	WCBP	Wall Cabinets with Bi-Parting Doors	1.4-1.5
SCMC	Shaker Crown Molding	5.22	WCBPGL	Wall Cabinets with Bi-Parting Glass Doors	1.4-1.5
SCR	Small Outside Corner	5.21	WCBPMD	Wall Cabinets with Bi-Parting Mullion Doors	1.4-1.5
SF	Soffit Molding	5.21	WCC	Wall Corner Cabinet	1.8, 1.9
SFE	Sink Front End Panel	5.20	WCGL	Wall Cabinet with Glass Doors	1.2-1.5
SFF	Sink Front Floors	2.6	WCM	Wall Microwave Cabinet	1.11
SFT	Sink Front Trays	2.8, 5.11	WCMD	Wall Cabinet with Mullion Doors	1.2-1.5
SH	Stemware Holder	1.13, 5.8	WCMW	Wall Cabinet for Microwave	1.11
SM	Scribe Molding	5.21			
SMC	Sample Molding Chain	6.2			
SONLAYGR	Small Grape Onlay	5.25			
SPDBX	Spice Drawer Box	1.13, 5.8			
SPWC	Spice Drawer Cabinet/Wine Cube	1.13, 5.8			

TABLE OF CONTENTS AND ABBREVIATIONS

Abbrev.	Description	Page	Abbrev.	Description	Page
WCPRF	Wall Cabinet w/Plate Rack	1.6	WFC	Wall Fluted Column	5.15
WDCT	Wood Cutlery Tray	2.10, 5.13	WFPO	Wall Filler Pullout Organizer	1.13, 5.8
WDDWB	Wood Double Waste Basket	2.8, 5.11	WR	Wine Rack	1.13, 5.8
WDRTU	Wood Roll Out Tray	2.7, 5.10	WRCF	Lattice Wine Rack Cabinet	1.6
WDSI	Spice Drawer Insert	2.10, 5.13		Aerosol Spray	5.29
WDSWB	Wood Single Waste Basket	2.8, 5.11		Quart Stain	5.29
WDUT	Wood Utility Tray	2.10, 5.13		Dealer Binder	6.2
WEA	Wall End Angled Cabinet	1.10		Mini Bases	6.2
WEAGL	Wall End Angled Cabinet with Glass Doors	1.10		Cabinet Modifications	0.21
WEC	Wall End Cabinet	1.11			
WECGL	Wall End Cabinet with Glass Doors	1.11			
WFB	Wall Filler Box	5.15			

TABLE OF CONTENTS BY SECTION

WALL CABINETS

WALLS

WC	Wall Cabinet	1.2-1.5
WCBP	Wall Cabinets with Bi-Parting Doors	1.4-1.5
WCBPGL	Wall Cabinets with Bi-Parting Glass Doors	1.4-1.5
WCBPMD	Wall Cabinets with Bi-Parting Mullion Doors	1.4-1.5
WCGL	Wall Cabinet with Glass Doors	1.2-1.5
WCMD	Wall Cabinet with Mullion Doors	1.2-1.5
WCPRF	Wall Cabinet with Plate Rack	1.6
WEA	Wall End Angled Cabinet	1.10
WEAGL	Wall End Angled Cabinet with Glass Doors	1.10
WEC	Wall End Cabinet	1.11
WECGL	Wall End Cabinet with Glass Doors	1.11
WRCF	Lattice Wine Rack Cabinet	1.6

CORNER WALLS

CWC	Corner Wall Cabinet (Diagonal)	1.10
CWCGL	Corner Wall Cabinet (Diagonal) with Glass Doors	1.10
CWCMD	Corner Wall Cabinet (Diagonal) with Mullion Doors	1.10
WCC	Wall Corner Cabinet	1.8, 1.9

ISLAND WALLS

2FWC	Two Faced Wall Cabinets	1.6
------	-------------------------	-----

MICROWAVE WALLS

WCM	Wall Microwave Cabinet	1.11
WCMW	Wall Cabinet for Microwave	1.11

REFRIGERATOR WALLS

RW	Refrigerator Wall Cabinets	1.7
RWGL	Refrigerator Wall Cabinets with Glass Doors	1.7, 1.8

WALL ACCESSORIES

ADSR	Adjustable Door Spice Rack	1.13, 5.8
AH	Appliance Hutch	1.14, 5.9
BC	Bookcase Cabinet	1.12, 5.7
CS	Corner Shelf	1.12, 5.7
CSTP	Corner Shelf Top Plate	1.12, 5.7
DO	Desk Organizer	1.12, 5.7
SH	Stemware Holder	1.13, 5.8
WFPO	Wall Filler Pullout Organizer	1.13, 5.8
WR	Wine Rack	1.13, 5.8
RLS	Round Lazy Susan	1.14, 5.9
SPDBX	Spice Drawer Box	1.13, 5.8
SPWC	Spice Drawer Cabinet/Wine Cube	1.13, 5.8
DCK	Blumotion Compact Soft Close Set	1.14, 5.9

RANGE HOODS

RH	Range Hood	5.3-5.6
RHB	Range Hood Blower	5.6
DCK1	Ductless Conversion Kit	5.6
DKBU	Ductless Kit	5.6

BASE CABINETS

BASES

TB	Tray Base	2.2
BEC	Base End Cabinet	2.5
BSB	Burner Sink Base	2.2
BSBBP	Burner Sink Base with Bi-Parting Doors	2.3

BTC	Base Transitional Cabinet	2.5
DB	Drawer Base	2.3
DBP	Drawer Base Pots & Pans	2.3
PB	Pantry Base	2.2
PBBP	Pantry Bases with Bi-Parting Doors	2.2
SSB	Sink Pantry Base	2.3
BSF	Base Sink Fronts	2.6
SFF	Sink Front Floors	2.6

CORNER BASE

CAR	Lazy Susan Barrel Cabinet	2.5
CSF	Corner Sink Front	2.6
EZCB	Easy Reach Corner Base	2.5
LSCB	Lazy Susan Corner Base	2.5
RPBC	Reversible Pantry Base Corner	2.4

ISLAND BASE

2FIB	Two Faced Island Base	2.6
------	-----------------------	-----

BASE ACCESSORIES

BCPO	Blind Corner Pullout Organizer	2.10, 5.13
BFPO	Base Filler Pullout Organizer	2.9, 5.12
BPO	Base Pullout Organizer	2.9, 5.12
LBCP	LeMans Corner Pullout	2.10, 5.13
RTU	Roll Out Tray	2.7, 5.10
WDRU	Wood Roll Out Tray	2.7, 5.10
SFT	Sink Front Tray	2.8, 5.11
SWB	Single Waste Basket	2.8, 5.11
WDSWB	Wood Single Waste Basket	2.8, 5.11
DWB	Double Waste Baskets	2.8, 5.11
WDDWB	Wood Double Waste Basket	2.8, 5.11
DMK	Door Mounting Kit - Waste Basket	2.8, 5.11
WDCT	Wood Cutlery Tray	2.10, 5.13
WDSI	Spice Drawer Insert	2.10, 5.13
WDUT	Wood Utility Tray	2.10, 5.13

TALL CABINETS

OVEN CABINETS

OC	Oven Cabinet	3.3
----	--------------	-----

UTILITY CABINETS

UC	Utility Cabinet	3.2
----	-----------------	-----

TALL ACCESSORIES

PROD	Pantry Roll Out, Double	3.5, 5.14
PROS	Pantry Roll Out, Single	3.5, 5.14
UC3S	Utility Cabinet Three Shelf Kit	3.5, 5.14

VANITY CABINETS

WALLS

VWC	Vanity Wall Cabinet	4.6
-----	---------------------	-----

BASES

VD	Vanity Drawer Base	4.4
VDBH	Vanity Drawer - Base Height	4.4
VFD	Vanity File Drawer	4.5

SINKS

VDL	Vanity Drawer Lavatory	4.2-4.4
VDLBH	Vanity Drawer Lavatory - Base Height	4.2-4.4
VSD	Vanity Side Drawer	4.3
VSDBH	Vanity Side Drawer - Base Height	4.3
VL	Vanity Lavatory	4.2, 4.5
VLBH	Vanity Lavatory - Base Height	4.2
VLF	Vanity Lavatory Fronts	4.5

TABLE OF CONTENTS BY SECTION

VANITY ACCESSORIES

VLEGF	Vanity Desk Leg	4.5
VDU	Vanity Drawer Unit	4.5
KC	Cultured Marble	4.7
MKC	Cultured Marble - 19" deep	4.7
LES	Left End Splash	4.7
RES	Right End Splash	4.7

DECORATIVE DOORS

OVDW	Overlay Door - Wall	5.2
OVDB	Overlay Door - Base	5.2
OVDUC	Overlay Door - Utility Cabinet	5.2
OVDV	Overlay Door - Vanity (Standard)	5.2
OVDVBH	Overlay Door - Vanity (Base Height)	5.2

FILLERS

WALL FILLERS

FS	Filler Strip - Wood	5.16
FSFL	Filler Strip - Fluted	5.17
FSP	Profiled Filler Overlay for Walls	5.18
LSFSP	Flat Loose Profiled Filler for Walls	5.18
RP	Refrigerator End Panel	5.19
WFB	Wall Filler Box	5.15
WFC	Wall Fluted Column	5.15

BASE FILLERS

DWEP	Dishwasher End Panel Profiled Filler Overlay	5.19
LSDWEP	Flat Loose Profiled Filler for Dishwasher End Panel	5.19
LSBFP	Flat Loose Profiled Filler for Bases	5.18
BF	Base Filler - Flat	5.16
BFB	Base Filler Box	5.15
BFC	Base Fluted Column	5.15
BFFL	Base Filler - Fluted	5.17
BAFFL	Base Angled Filler - Fluted	5.17
BFP	Profiled Filler Overlay for Bases	5.19

CORNER BASE FILLERS

CBF	Corner Base Filler - Flat	5.16
CBFP	Corner Base Profiled Filler Overlay	5.19
LSCBFP	Flat Loose Profiled Filler for Base Corner	5.18

OVEN FILLERS

LSOCFP	Oven Cabinet Profiled Filler	5.17
--------	------------------------------	------

TALL FILLERS

TFB	Tall Filler Box	5.15
TFC	Tall Fluted Column	5.16
FS	Filler Strip - Wood	5.16
FSFL	Filler Strip - Fluted	5.17
FSP	Tall Profiled Filler Overlay	5.19
LSFSP	Tall Loose Profiled Overlay	5.18

VANITY FILLERS

LSVBFP	Flat Loose Profiled Filler for Vanity Bases	5.18
VBFP	Profiled Filler Overlay for Vanities	5.19
VFB	Vanity Filler Box	5.15
VFBBH	Vanity Filler Box - Base Height	5.15
VBFFL	Vanity Base Filler - Fluted	5.17
VFC	Vanity Fluted Column	5.16
VFCBH	Vanity Fluted Column - Base Height	5.16

MOLDINGS

BCWN	Beaded Crown Molding	5.22
BCWNC	Beaded Crown Molding - Full Overlay	5.22

BM	Batten Molding	5.21
CM	Cap Molding	5.21
CR	Corner Round Molding (Outside Corner)	5.21
CTEM	Counter Top Edge Molding	5.21
CV	Cove Molding	5.21
CWN	Crown Molding (Small)	5.21
DM	Dentil Molding	5.21
EM	Edge Molding	5.20
FBFOL	Furniture Base Molding - Full Overlay	5.23
FBSOL	Furniture Base Molding - Standard Overlay	5.23
FBMLDGCLEAT	Furniture Base Attachment Cleat	5.23
GR	Galley Rail	5.21
LB	Light Bar Trim Molding	5.21
LCWN	Large Crown Molding with Heel	5.22
MLDGCLEATBX	Molding Cleat - Box	5.22
MLDGCLEAT	Molding Cleat - Single	5.22
RLR	Radius Light Rail Molding	5.22
RM	Rope Molding	5.21
SCMC	Shaker Crown Molding - Full Overlay	5.22
SBM	Shoe Base Molding	5.21
SCR	Small Outside Corner	5.21
SF	Soffit Molding	5.21
SM	Scribe Molding	5.21
TBSM	Triple Bead Stacked Molding	5.22
UCT	Under Cabinet Trim	5.21
UCWN	Universal - Crown Molding	5.22
UCWNC	Universal - Crown Molding - Full Overlay	5.22

ACCESSORIES

ACOR	Acanthus Corbel	5.26
APL	Apple Foot	5.27
AV	Arched Valance	5.24
BBP	Bead Board Panel	5.28
DCB	Decorative Counter Bracket	5.26
DWE	Dishwasher End Panel	5.19
FA	Furniture Aprons	5.24
FB	Facia Board	5.28
FP	Finished Panel	5.28
FPC	Finished Panel Crossgrain	5.28
FV	Frieze Valance	5.24
GRCL	Grape Cluster	5.25
GRCOR	Grape Corbel	5.25
LONLAYA	Large Acanthus Onlay	5.25
LONLAYGR	Large Grape Onlay	5.25
OE	Overlay Ends	5.2
ONLAYA3	Small Acanthus Ornament	5.25
ONLAYA6	Large Acanthus Ornament	5.25
PFT	Plain Full Turning	5.27
PST	Split Turning End Post	5.27
PST30/42/84	Split Turning Plain Center	5.27
RFT	Reeded Full Turning	5.27
ROS3	Rosette	5.26
RST30/42/84	Split Turning Reed Center	5.28
SFE	Sink Front End Panel	5.20
SONLAYGR	Small Grape Onlay	5.25
SSCV	Solid Scalloped Valance Wood	5.24
SSV	Straight Valance (painted white)	5.24
SV	Straight Valance	5.24
TLG	2-Sided Taper Leg	5.27
TLL	Tulip Foot	5.27
V	Scalloped Valance - Oak Only	5.24
VSV	Straight Valance (veneered MDF)	5.24

TABLE OF CONTENTS BY SECTION

MISCELLANEOUS

20 Door Wall Pager. Door Pager.....	6.2
50, 45, 25..... Sales Samples	6.2
64 Door Pager. Door Pager.....	6.2
CDU..... Carousel Display Unit	6.2
CTP..... Corner Toe Plate.....	5.29
HS..... Heat Shields	5.29
LBM..... Individual Finish Box Sample.....	6.2
LS..... Loose Shelving	5.29
LSC..... Wood Shelving Cleats.....	5.29
RTPF..... Range Toe Plate.....	5.29

SBX..... Sample Box Only	6.2
SBXC..... Complete Sample Box of Finishes	6.2
SMC..... Sample Molding Chain.....	6.2
TK..... Toe Kick	5.29
TP..... Toe Plate	5.29
TPEC..... Toe Plate End Cap.....	5.29
TUK..... Touch-up Kit.....	5.29
Aerosol Spray	5.29
Quart Stain.....	5.29
Dealer Binder.....	6.2
Mini Bases	6.2

SUMMERFIELD I

- Maple and Cherry
- 3/4" thick solid maple or cherry door frame
 - Full overlay
 - Mortise and tenon door with flat veneer center panel
 - 3" stiles and rails
 - Concealed hinges
 - 3/4" thick front frame
- Drawers
- 3/4" thick 5-piece solid drawer head in either maple or cherry
 - Side mounted guides
 - Pulls required



SUMMERFIELD II

- Maple and Cherry
- 3/4" thick solid maple or cherry door frame
 - Full overlay
 - Mortise and tenon door with flat veneer center panel
 - 3" stiles and rails
 - Concealed hinges
 - 3/4" thick front frame
- Drawers
- 3/4" thick slab solid drawer head in either maple or cherry
 - Side mounted guides
 - Pulls required



JEFFERSON I

- Maple and Cherry
- 3/4" thick solid maple or cherry door frame
 - Full overlay
 - Mortise and tenon door with flat veneer center panel
 - 3" stiles and rails
 - Concealed hinges
 - 3/4" thick front frame
- Drawers
- 3/4" thick 5-piece veneer flat panel drawer head in either maple or cherry
 - Side mounted guides
 - Pulls required

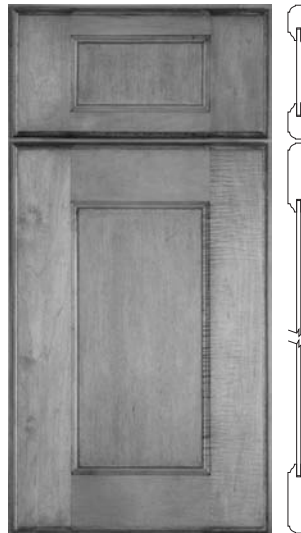

JEFFERSON II

- Maple and Cherry
- 3/4" thick solid maple or cherry door frame
 - Full overlay
 - Mortise and tenon door with flat veneer center panel
 - 3" stiles and rails
 - Concealed hinges
 - 3/4" thick front frame
- Drawers
- 3/4" thick solid maple or cherry front
 - Side mounted guides
 - Pulls required

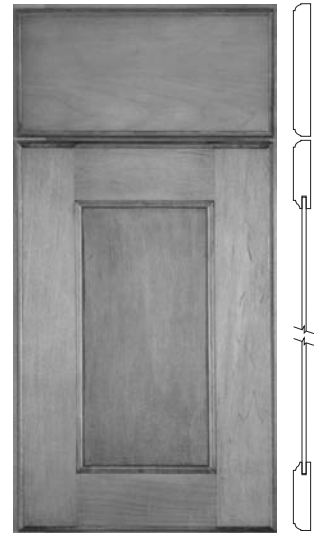

* Upgrade drawer options available: wood dovetail drawer w/partial extension guides, wood dovetail drawer w/full extension with soft close

CABINET REFERENCES

ARDMORE II

Maple and Cherry

- 3/4" thick solid maple or cherry door frame
- Full overlay
- Mortise and tenon door with veneer raised center panel
- 3" stiles and rails
- Concealed hinges
- 3/4" thick front frame

Drawers

- 3/4" thick solid maple or cherry front
- Side mounted guides
- Pulls required

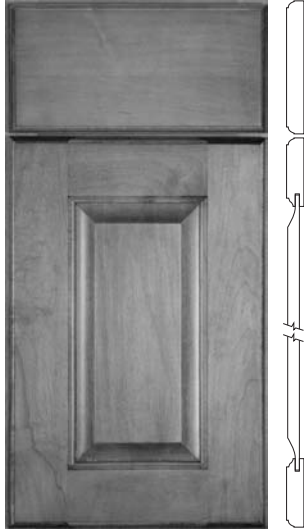

ARDMORE III

Maple and Cherry

- 3/4" thick solid maple or cherry door frame
- Full overlay
- Mortise and tenon door with veneer raised center panel
- 3" stiles and rails
- Concealed hinges
- 3/4" thick front frame

Drawers

- 3/4" thick 5-piece veneer raised panel drawer head in either maple or cherry
- Side mounted guides
- Pulls required

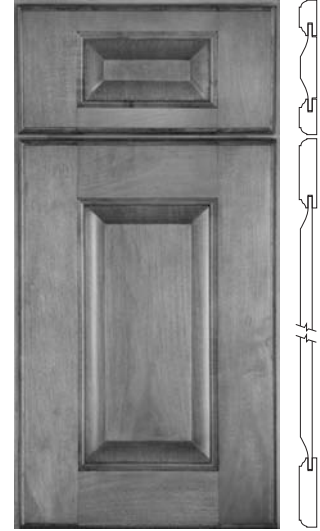

WENTWORTH I

Maple and Cherry

- 3/4" thick solid maple or cherry door frame
- Full overlay
- Mitered, soft-pillow profile door with flat veneer center panel
- 3" stiles and rails
- Concealed hinges
- 3/4" thick front frame

Drawers

- 3/4" thick 5-piece veneer flat panel drawer head in either maple or cherry
- Side mounted guides
- Pulls required

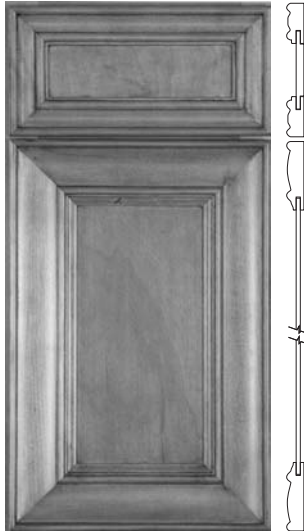

TRENTON I

Maple and Cherry

- 3/4" thick solid maple or cherry door frame
- Full overlay
- Mitered, soft-pillow profile door with veneer raised center panel
- 3" stiles and rails
- Concealed hinges
- 3/4" thick front frame

Drawers

- 3/4" thick 5-piece veneer flat panel drawer head in either maple or cherry
- Side mounted guides
- Pulls required

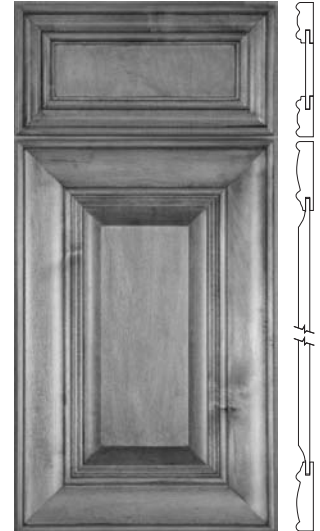

* Upgrade drawer options available: wood dovetail drawer w/partial extension guides, wood dovetail drawer w/full extension with soft close

TRENTON III

- Maple and Cherry
- 3/4" thick solid maple or cherry door frame
 - Full overlay
 - Mitered, soft-pillow profile door with veneer raised center panel
 - 3" stiles and rails
 - Concealed hinges
 - 3/4" thick front frame
- Drawers
- 3/4" thick 5-piece veneer raised panel drawer head in either maple or cherry
 - Side mounted guides
 - Pulls required

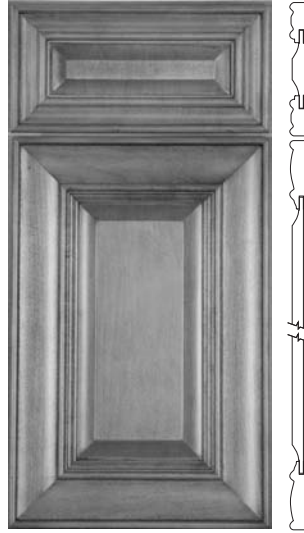

ARCADIA

- Maple and Cherry
- 3/4" thick solid maple or cherry door frame
 - Full overlay
 - Mortise and tenon door with flat veneer center panel and applied inset molding
 - 3" stiles and rails
 - Concealed hinges
 - 3/4" thick front frame
- Drawers
- 3/4" thick 5-piece drawer head with applied inset molding in either maple or cherry
 - Side mounted guides
 - Pulls required

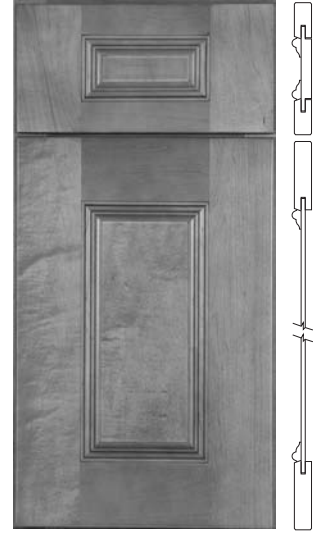

NORTH BROOK

- Maple and Cherry
- 3/4" thick solid maple or cherry door frame
 - Full overlay
 - Mortise and tenon door with flat veneer center panel and applied overlay molding
 - 3" stiles and rails
 - Concealed hinges
 - 3/4" thick front frame
- Drawers
- 3/4" thick 5-piece drawer head with applied overlay molding in either maple or cherry
 - Side mounted guides
 - Pulls required



* Upgrade drawer options available: wood dovetail drawer w/partial extension guides, wood dovetail drawer w/full extension with soft close

CABINET REFERENCES

WOODLAND and WOODLAND ARCH

Cherry

- 3/4" thick solid cherry door frame
- Traditional 1/2" overlay
- Raised veneer center panel
- Roman arch raised veneer center panel on wall cabinets and Woodland door on base cabinets
- Concealed hinges
- 3/4" thick front frame

Drawers

- 3/4" thick solid cherry front
- Side mounted guides
- Pulls not required



FLORENCE and FLORENCE ARCH

Maple

- 3/4" thick solid maple door frame
- Traditional 1/2" overlay
- Raised veneer center panel
- Roman arch raised veneer center panel on wall cabinets and Florence door on base cabinets
- Concealed hinges
- 3/4" thick front frame

Drawers

- 3/4" thick solid maple front
- Side mounted guides
- Pulls not required



* Upgrade drawer options available: wood dovetail drawer w/partial extension guides, wood dovetail drawer w/full extension with soft close

CABINET REFERENCES

PARKWOOD and PARKWOOD ARCH

Oak

- 3/4" thick oak door frame
- Traditional 1/2" overlay
- Raised center panel
- Roman arch raised center panel on wall cabinets and Parkwood doors on base cabinets
- Concealed hinges
- 3/4" thick front frame

Drawers

- 3/4" thick solid oak front
- Side mounted guides
- Pulls not required



FAIRMONT

Thermofoil

- 5/8" thick door frame
- Traditional 1/2" overlay
- Raised center panel
- Thermofoil surface
- 3/4" thick painted hardwood frame
- Concealed hinges
- Not available in plywood

Drawers

- 5/8" thick solid face
- Thermofoil surface
- Side mounted guides
- Pulls not required

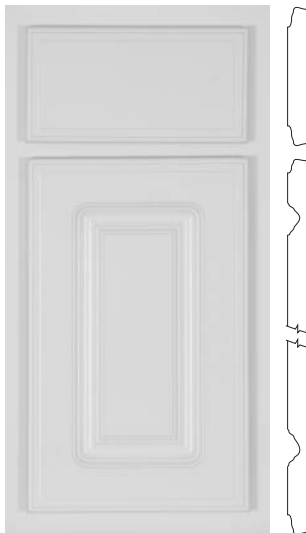

DEVONSHIRE

Birch

- 3/4" thick birch door frame
- Traditional 1/2" overlay
- Flat veneer center panel
- Concealed hinges
- 3/4" thick front frame

Drawers

- 3/4" thick solid birch front
- Side mounted guides
- Pulls not required

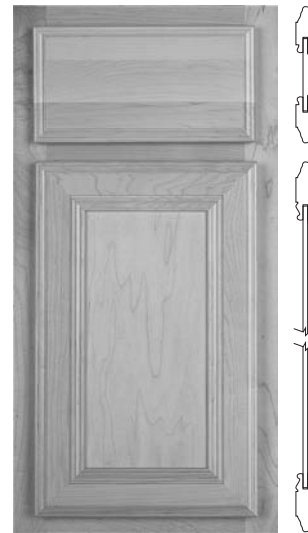

* Upgrade drawer options available: wood dovetail drawer w/partial extension guides, wood dovetail drawer w/full extension with soft close

CABINET REFERENCES

BRUNSWICK

Maple

- 3/4" thick solid maple door frame
- Traditional 1/2" overlay
- Mitered corners
- Flat veneer center panel
- Concealed hinges
- 3/4" thick front frame

Drawers

- 3/4" thick solid maple front
- Side mounted guides
- Pulls not required

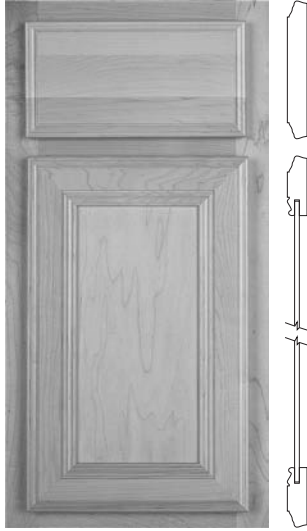

HILLCREST

Birch

- 3/4" thick birch door frame
- Traditional 1/2" overlay
- Raised veneer center panel
- Concealed hinges
- 3/4" thick front frame

Drawers

- 3/4" thick solid birch front
- Side mounted guides
- Pulls not required

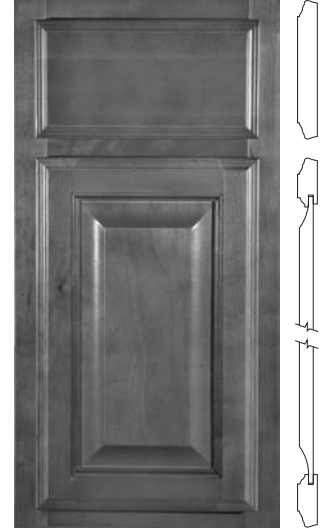

CAMBRIDGE BIRCH

Birch

- 3/4" thick birch door frame
- Traditional 1/2" overlay
- Flat veneer center panel
- Concealed hinges
- 3/4" thick front frame

Drawers

- 3/4" thick solid birch front
- Side mounted guides
- Pulls not required

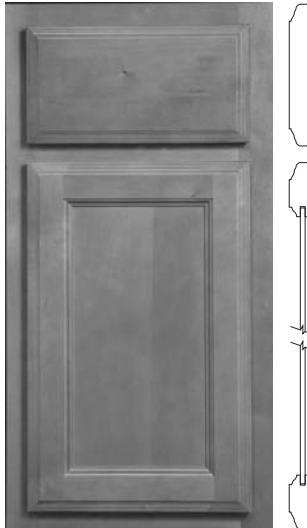

CAMBRIDGE OAK

Oak

- 3/4" thick door frame
- Traditional 1/2" overlay
- Flat veneer center panel
- Concealed hinges
- 3/4" thick front frame

Drawers

- 3/4" thick solid oak front
- Side mounted guides
- Pulls not required

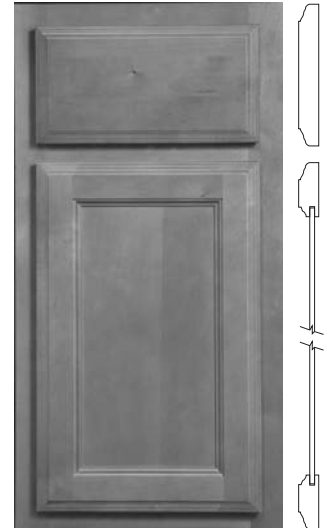

* Upgrade drawer options available: wood dovetail drawer w/partial extension guides, wood dovetail drawer w/full extension with soft close

BELWOOD and BELWOOD ARCH

Oak

- 3/4" thick door frame
- Traditional 1/2" overlay
- Flat veneer center panel
- Roman arch flat veneer center panel on wall cabinets and Belwood door on base cabinets
- Concealed hinges
- 3/4" thick front frame

Drawers

- 3/4" thick solid oak front
- Side mounted guides
- Pulls not required



* Upgrade drawer options available: wood dovetail drawer w/partial extension guides, wood dovetail drawer w/full extension with soft close

SPECIES AND FINISH AVAILABILITY CHART

				Café	Cordovan	Espresso	Frost	Frost	Ivory	Natural	Natural	Onyx	Sienna	Tuscany	Wheat	Medium	White
				* Glaze Available													
Door Style	Overlay	Price Column	Wood Specie														
Arcadia	Full	24	Maple	•	•	•	•		•	•		•	•	•	•		
Arcadia	Full	25	Cherry	•	•	•							•	•	•		
Ardmore	Full	18	Maple	•	•	•	•		•	•		•	•	•	•		
Ardmore	Full	19	Cherry	•	•	•							•	•	•		
Belwood	Standard	1	Oak					≠			≠						≠
Belwood Arch	Standard	2	Oak					≠			≠						≠
Brunswick	Standard	6	Maple	•	•	•	•		•	•		•	•	•	•		
Cambridge Birch	Standard	3	Birch	○	○	○							○	○	○		
Cambridge Oak	Standard	1	Oak	○		○				○			○	○			
Devonshire	Standard	5	Birch	○	○	○								○			
Fairmont	Standard	7	Thermofoil														≠
Florence	Standard	10	Maple	•	•	•	•		•	•		•	•	•	•		
Florence Arch	Standard	11	Maple	•	•	•	•		•	•		•	•	•	•		
Hillcrest	Standard	4	Birch	○	○	○							○	○	○		
Jefferson	Full	16	Maple	•	•	•	•		•	•		•	•	•	•		
Jefferson	Full	17	Cherry	•	•	•							•	•	•		
North Brook	Full	24	Maple	•	•	•	•		•	•		•	•	•	•		
North Brook	Full	25	Cherry	•	•	•							•	•	•		
Parkwood	Standard	8	Oak					≠			≠						≠
Parkwood Arch	Standard	9	Oak					≠			≠						≠
Summerfield	Full	14	Maple	•	•	•	•		•	•		•	•	•	•		
Summerfield	Full	15	Cherry	•	•	•							•	•	•		
Trenton	Full	22	Maple	•	•	•	•		•	•		•	•	•	•		
Trenton	Full	23	Cherry	•	•	•							•	•	•		
Wentworth	Full	20	Maple	•	•	•	•		•	•		•	•	•	•		
Wentworth	Full	21	Cherry	•	•	•							•	•	•		
Woodland	Standard	12	Cherry	•	•	•							•	•	•		
Woodland Arch	Standard	13	Cherry	•	•	•							•	•	•		

Available:
 ≠ No Glaze

Glaze Type:
 • Hand Wiped
 ○ Accent

Glazes Available:
 Alabaster
 Caramel
 Chocolate

Marsh Furniture Company offers both solid hardwoods and hardwood veneers in our cabinetry. These natural materials have inherent characteristics such as varying grain pattern, small mineral streaks, knots, and slight color variations. Because of this, our quality standards establish tolerance ranges for matching the wood.

These variations are what create the unique natural beauty of each piece. Additionally, exposure to sunlight, smoke, and other chemical agents can cause wood colors to change over time. You are urged to make final selection of specie and finish from a full size door sample.

Cherry is a moderately hard wood, heavy and strong. It is generally a straight grained, uniformly textured wood characterized by its red undertones. Given that, it may range in color from a light to dark reddish brown heartwood with tones from greenish to white sapwood. There is also a natural occurrence of small knots, pitch pockets or wormholes in the surface of the wood. Cherry is well known for its response to artificial and natural light sources, developing a rich and lustrous patina in the colors noted above. These variations are often quite visible with natural or light finishes while appearing less on darker stains, shielding the wood from various light sources.

Maple is a hard and dense wood with a close grain that is relatively subtle in appearance. The grain pattern may vary from a tight vertical pattern to a wild arch-shape. The color range runs from white to yellow and brown. Marsh is very selective in this color range, ensuring the brown portion to have a faint brown tint. Inherently, there are fine honey-colored mineral and sugar streaks. Maple will react to both natural and artificial light sources, taking on a slightly subdued patina. When a light finish is applied, these variations are visible and should not be considered defects.

Oak is an extremely hard wood with an open grain pattern. The pattern may vary from a tight to wide pattern with a coarse texture. In oak's natural state, colors may range from brownish with a red tinge to a light yellow. When a light finish is applied, these variations are visible and should not be considered a defect.

Birch is a medium-hard wood with plain and closed grain. The grain is often characterized as a curly or wavy pattern. It is predominantly a light yellow wood that takes stain very well. When a light finish is applied these variations may be visible and should not be considered a defect. When a dark stain is applied the wavy and curly grain absorbs stain and reflects light in such a manner as to enhance the natural characteristics of the species and should not be considered a defect.

Thermofoil is Medium Density Fiberboard (MDF) covered with a durable thermofoil laminate. The maple wood frame is painted with a white paint to closely match the laminate. You may notice some small seams in the paint at the joints of the cabinetry face frame due to expansion and contraction of the wood. This will not affect the integrity of the cabinet or the finish.

Painted Wood differs from standard finishes. Wood products expand and contract due to changes in climatic conditions. Some of the characteristics that are common and acceptable aspects of painted wood include finish breaks, slight recesses, and seam lines at stile, rail, and panel joints. Joint separation may be more apparent on mitered doors; therefore, opaque finishes are not recommended for use in environments of high humidity. Since seam lines and variations are normal characteristics of opaque finishes, they will not be considered reason for product replacement.

You may be required to sign a FINISH WAIVER FORM when ordering a painted product. Neither Marsh Furniture nor your Marsh dealer can be responsible for these conditions.

CABINET SPECIFICATIONS

A Face Frames

- Constructed of 3/4" kiln-dried select woods grooved to accept the cabinet box
- Joints are mortise and 3/8" tenon construction, glued and secured with steel fasteners
- Base cabinet and the wall cabinet frames have 1-1/2" stiles and rails

B Doors

- Solid wood stiles and rails
- Wood veneer door panels
- Thermofoil Medium Density Fiberboard (MDF) door selections

C End Panels

- Constructed of 1/2" industrial grade particleboard laminated with exterior laminate to match finish; interior is natural maple laminate
- The white door styles are white laminate

Top and Bottom Panels

- Top and bottom panels are 1/2" industrial grade particleboard laminated
- White door styles are white laminate

Back Panels

- Back panels are 7/32" industrial grade medium density fiberboard (MDF) laminated on interior, captured between end panels
- White door styles are white laminated interior

Plywood Construction (PC)

- 1/2" Birch plywood top, bottom and end panels; backs are 7/32" birch veneer interior and exterior with clear topcoat
- 3/4" Plywood constructed shelves for walls; 5/8" plywood for bases
- Toe kick is 5/8" plywood

For Plywood Ends Only (PE):

- End panels are 1/2" plywood with birch veneer interior and exterior with clear top coated finish

Plywood Construction Option (PC) and Plywood End Option (PE) comes with a Finished End Option:

Finished End (FE) Option

- Birch veneer end to match door and frame specie and finish
- Order R (right), L (left), and B (both) ends finished

↙ Hanger Rails

- Wall cabinet top and bottom hanger rails are 3/4" industrial grade particleboard secured behind the back panel, captured between end panels

D Shelves

- Shelves are constructed of 5/8" industrial grade particleboard laminated on both faces
- White door styles are white laminate
- The front edges of shelves have PVC edge-banding applied to match interior
- **Base shelves** are 5/8" thick adjustable and half-depth
- **Wall shelves** are 5/8" thick and adjustable in 3" increments

E Hinges

- 6-way fully concealed 108° self-closing cup hinges allow easy height (vertical), side (horizontal) and depth (in/out) adjustment

F Cabinet Interior

- The standard cabinet interior is a laminate with a natural wood grain print
- A white laminate interior will be used for thermofoil and painted door styles in white
- **Finished Interior Option (FI)** — On wall, base and tall cabinets up to 24" deep, the "FI" option can be selected
- The cabinet interior will be a grain print laminate that matches the finish color
- FI option on glazed cabinets will not be glazed but will match the finish color
- Shelves in cabinets with the FI option will be PVC edge banded to match

G Drawers

- Drawers feature 5/8" particleboard drawer box construction with side-mount, self aligning, epoxy-coated guides and attached to drawer with screws
- Drawer bottoms are 7/32" laminated industrial grade particleboard
- The drawer bottom is fully captured into a groove, positioned 1/2" up from the bottom edge of sides, front, and back
- Drawer guides are certified up to 75 lb.

Upgrade Options:

- 5/8" Wood dovetail drawer box with 3/4 extension undermount guides (WD)
- 5/8" Wood dovetail drawer box with full extension undermount Soft Close guide system (FX)
- Drawer sides, front and back, are constructed of 5/8" solid wood featuring dovetail construction
- Wood drawer bottoms are 1/4" plywood
- Drawer guides are certified up to 75 lbs.
- 5-piece drawer front option on select full overlay door styles (see pages 0.9-0.11)

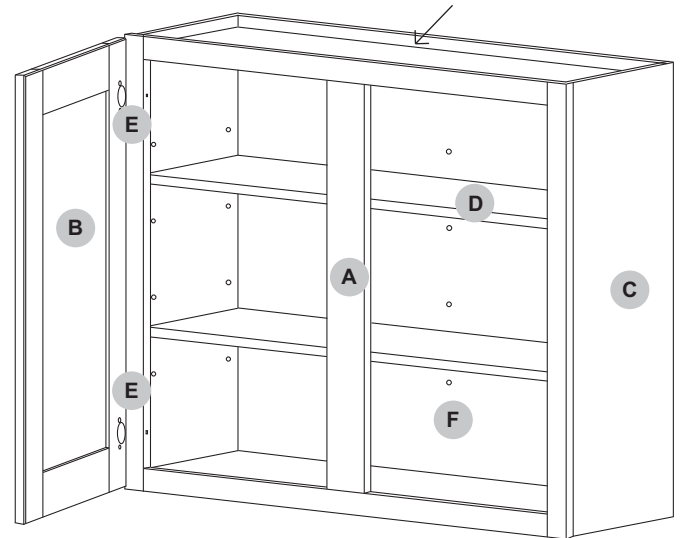

H Base Corner Braces

- Rigid plastic secured with steel fasteners
- Braces are pre-drilled to anchor the countertops

I Toe Kicks

- The toe kick is inset into the cabinet box 3" and is 4-1/2" high
- Toe kicks are 5/8" unfinished industrial grade particleboard
- To finish the toe kick space, a TK or TP overlay is required (page 5.29)

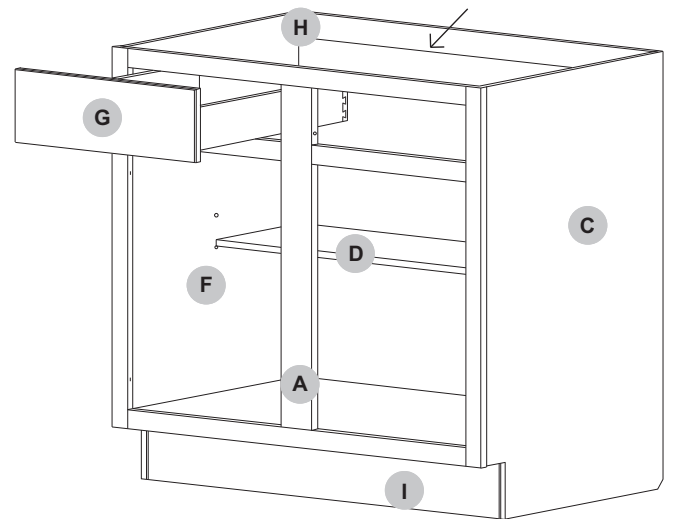

— Options available are listed under each cabinet

CASE OPTIONS FOR PLYWOOD CABINETS

Finished Ends (FE)

- ◆ Species and finish matched to cabinet
- ◆ Applied to PC and PE cabinets only
- ◆ Ends need to be specified as R (Right), L (Left), or B (Both)
- ◆ Will NOT flush out end

Overlay Ends (OE)

Available on Wall, Base/Vanity, Tall

- ◆ 3/16" plywood
- ◆ Use to flush end
- ◆ Veneered to match specified finish and species
- ◆ Specify R (right), L (Left), or B (Both)

**Use an OE when ordering Decorative Overlay doors

Plywood Construction (PC)

Available on Wall, Base/Vanity, Tall

- ◆ 1/2" plywood sides
- ◆ 7/32" birch veneer backs
- ◆ 3/4" plywood shelves for Walls
- ◆ 5/8" plywood shelves for Bases
- ◆ Interior and exterior will be clear-coated, natural birch veneer
- ◆ Finished Ends (FE) can be ordered to match the cabinet finish where ends are exposed
- ◆ Overlay Ends (OE) can be ordered if a flushed end is desired

Plywood Ends (PE)

Available on Wall, Base/Vanity, Tall

- ◆ 1/2" plywood sides
- ◆ Top, bottom, and back will be natural maple laminate
- ◆ PE sides will be clear-coated, natural birch veneer, interior and exterior
- ◆ Finished Ends (FE) can be ordered to match the cabinet finish where ends are exposed
- ◆ Overlay Ends (OE) can be ordered if a flushed end is desired

		Finished End Pricing		
		Oak	Thermofoil/ Birch/Maple	Cherry
Walls	2423	45	50	54
	3011	45	50	54
	3611	51	56	61
	4211	54	60	66
Bookcases	4811	73	80	88
	5211	86	95	104
	5811	92	101	111
12" D Talls	6411	95	105	116
	8411	107	118	130
	9011	112	123	136
24" D Talls	9611	117	129	142
	8423	170	187	206
	9023	179	197	217
Vanities	9623	189	208	228
	3120	75	82	90
Bases	3423	72	79	87

CABINET DIMENSIONS

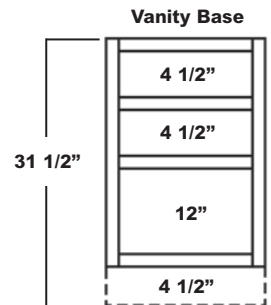
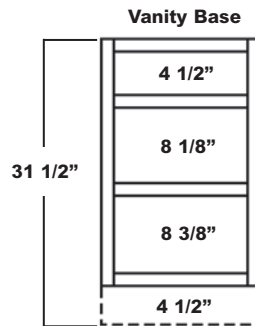
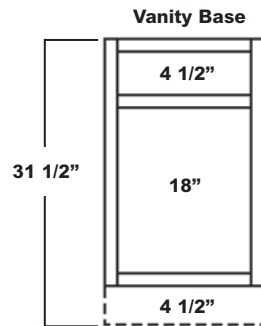
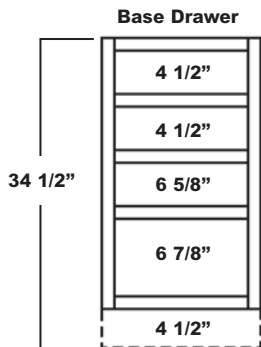
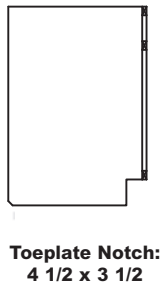
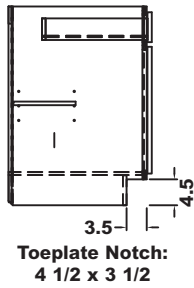
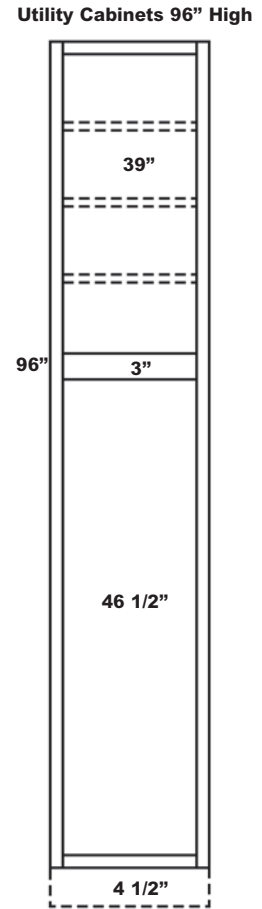
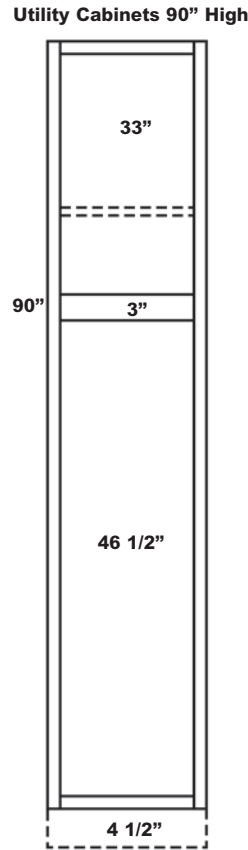
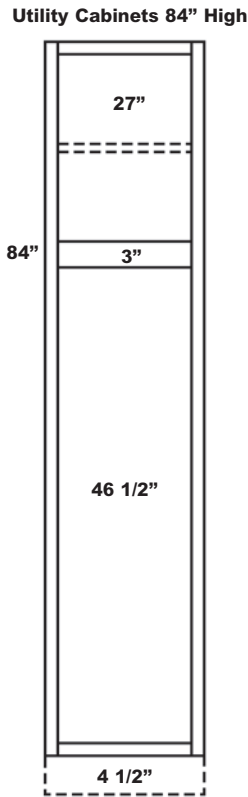
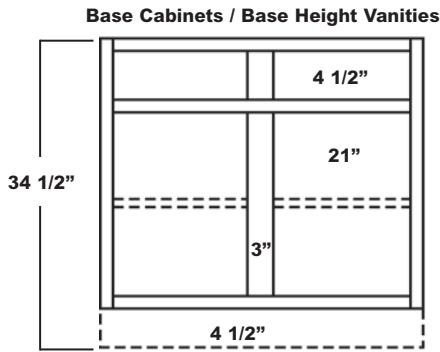
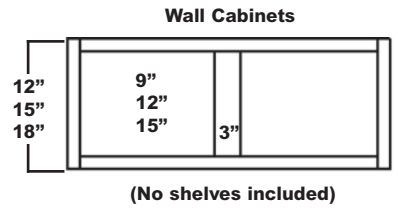
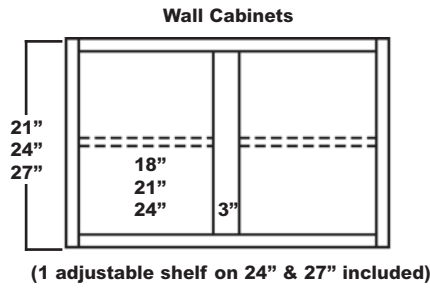
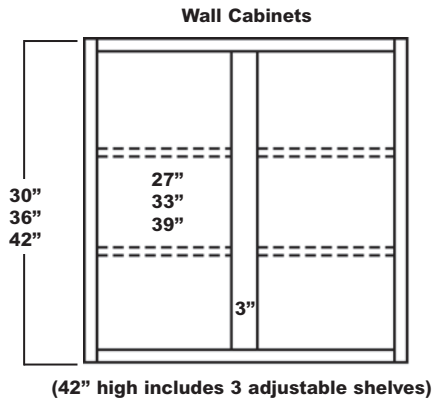

*** not to scale

Inside measurements are for openings

NEW HANDICAPPED OPTIONS

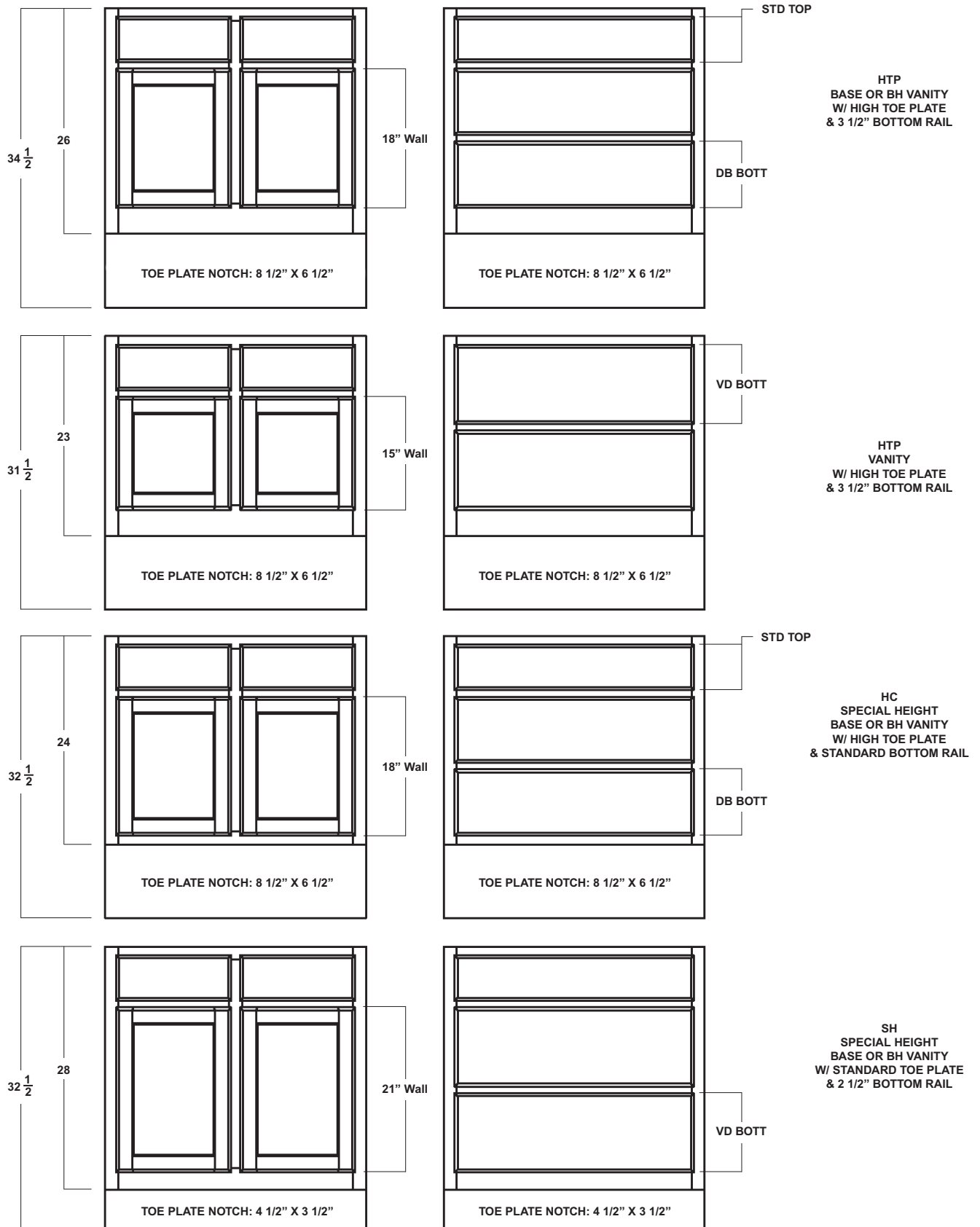

CABINET SPECIFICATIONS

Wall Cabinets

Construction Options and Modifications

PC - Plywood Construction
PE - Plywood Ends

RD - Reduce Depth
AD - Added Depth
ND - No Doors
FI - Finished Interior
AE - Applied Overlay Ends
IA - Installed Accessories

How to read item code:

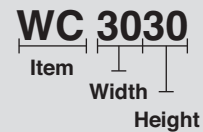

Option Chart Symbols

- Standard
- ☒ Available with an Upcharge
- ⚠ Available with Exceptions
- ⊗ Not Available

Reference Modifications Table on Page 0.21

Features:

- ◆ Cabinet interior is laminate with a natural maple grain pattern. White interior will be used on white frame cabinets.
- ◆ Hinges are fully concealed 6-way adjustable with a limited lifetime warranty from manufacturer.
- ◆ Hinging must be specified left or right for Arch door styles. Right-hand hinging standard on single door cabinets.
- ◆ Please refer to Cabinet References (pages 0.9-0.15) for decorative hardware requirements.

Options:

Available options are noted beside each cabinet.

- ◆ Depth Change: A reduction in 3" increments with 6" being minimum depth allowable. Cabinets may be increased in 3" increments up to a maximum depth of 24".
- ◆ No Doors: Finished interior is not included standard in this option.
- ◆ Finished Interior: Glazed cabinets will not have a glazed interior.
- ◆ Applied Overlay Ends: Use an Overlay End to flush out an end. This is required when applying a decorative door.

- Standard
- Ⓢ Available with an Upcharge
- △ Available with Exceptions
- ⊗ Not Available

Refer to page 0.16 for Door and Finish Availability Chart
 Refer to page 0.21 for Modifications pricing

OPTIONS

- RD Reduce Depth
- AE Applied Overlay Ends
- AD Add Depth
- IA Installed Accessories
- FI Finished Interior
- BD Bottom Drawers
- ND No Doors/No Drawers
- HA Handicap Accessible

12" Deep Wall Cabinets

12" HIGH

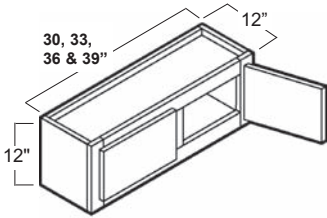

- WC3012
- WC3312
- WC3612
- WC3912

RD	AD	FI	ND	AE	IA	BD	HA
Ⓢ	Ⓢ	△	Ⓢ	Ⓢ	⊗	⊗	⊗

Two doors, no shelves

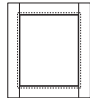

- WC3012GL
- WC3312GL
- WC3612GL
- WC3912GL



- WC3012MD
- WC3312MD
- WC3612MD
- WC3912MD

15" HIGH

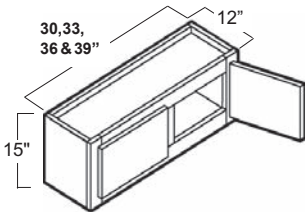

- WC3015
- WC3315
- WC3615
- WC3915

RD	AD	FI	ND	AE	IA	BD	HA
Ⓢ	Ⓢ	△	Ⓢ	Ⓢ	⊗	⊗	⊗

Two doors, no shelves
 Mullions not available

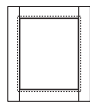

- WC3015GL
- WC3315GL
- WC3615GL
- WC3915GL

18" HIGH

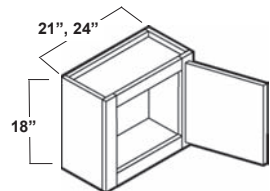

- WC2118
- WC2418

RD	AD	FI	ND	AE	IA	BD	HA
Ⓢ	Ⓢ	△	Ⓢ	Ⓢ	⊗	⊗	⊗

One door, no shelves
 Specify RH or LH on Arch styles
 Mullions not available

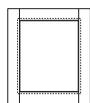

- WC2118GL
- WC2418GL

18" HIGH

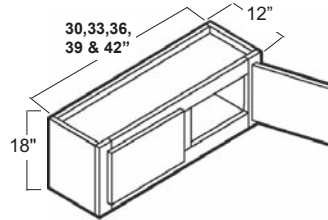

- WC3018
- WC3318
- WC3618
- WC3918
- WC4218

RD	AD	FI	ND	AE	IA	BD	HA
Ⓢ	Ⓢ	△	Ⓢ	Ⓢ	⊗	⊗	⊗

Two doors, no shelves

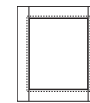

- WC3018GL
- WC3318GL
- WC3618GL
- WC3918GL
- WC4218GL

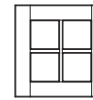

- WC3018MD
- WC3618MD

21" HIGH

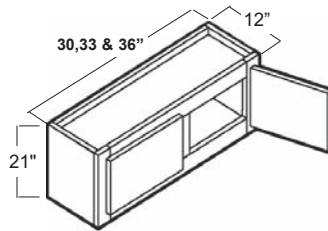

- WC3021
- WC3321
- WC3621

RD	AD	FI	ND	AE	IA	BD	HA
Ⓢ	Ⓢ	△	Ⓢ	Ⓢ	⊗	⊗	⊗

Two doors, no shelves
 Mullions not available

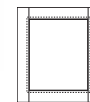

- WC3021GL
- WC3321GL
- WC3621GL

24" HIGH

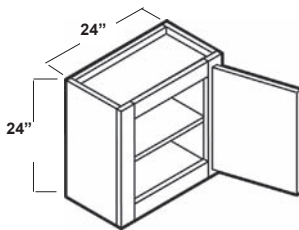

- WC2424

RD	AD	FI	ND	AE	IA	BD	HA
Ⓢ	Ⓢ	△	Ⓢ	Ⓢ	⊗	⊗	⊗

One door, one shelf
 Specify RH or LH on Arch styles
 Mullions not available

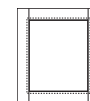

- WC2424GL

PLYWOOD OPTIONS

- PE Plywood End. add \$25
- PC Plywood Cabinet. add \$51

24" & 27" HIGH

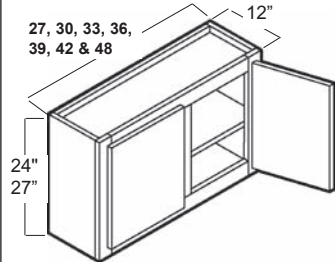

RD	AD	FI	ND	AE	IA	BD	HA
<input checked="" type="checkbox"/>	<input checked="" type="checkbox"/>	<input type="checkbox"/>	<input checked="" type="checkbox"/>	<input checked="" type="checkbox"/>	<input type="checkbox"/>	<input type="checkbox"/>	<input type="checkbox"/>

Two doors, one adjustable shelf

- WC2724
- WC3024
- WC3324
- WC3624
- WC3924
- WC4224
- WC4824

WC3027

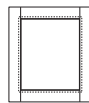

- WC2724GL
- WC3024GL
- WC3324GL
- WC3624GL
- WC3924GL
- WC4224GL
- WC4824GL

WC3027GL

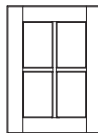

- WC3024MD
- WC3624MD

30" HIGH

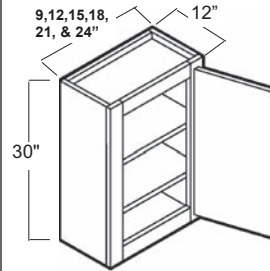

RD	AD	FI	ND	AE	IA	BD	HA
<input checked="" type="checkbox"/>	<input checked="" type="checkbox"/>	<input type="checkbox"/>	<input checked="" type="checkbox"/>	<input checked="" type="checkbox"/>	<input type="checkbox"/>	<input type="checkbox"/>	<input type="checkbox"/>

One door, two adjustable shelves
Specify RH or LH on Arch styles

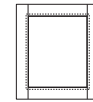

- WC930
- WC1230
- WC1530
- WC1830
- WC2130
- WC2430

- WC1230GL
- WC1530GL
- WC1830GL
- WC2130GL
- WC2430GL

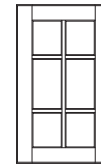

- WC1230MD
- WC1530MD
- WC1830MD
- WC2130MD
- WC2430MD

- Standard
- Ⓢ Available with an Upcharge
- ⚠ Available with Exceptions
- ⊗ Not Available

Refer to page 0.16 for Door and Finish Availability Chart
 Refer to page 0.21 for Modifications pricing

OPTIONS

- RD Reduce Depth
- AE Applied Overlay Ends
- AD Add Depth
- IA Installed Accessories
- FI Finished Interior
- BD Bottom Drawers
- ND No Doors/No Drawers
- HA Handicap Accessible

30" HIGH

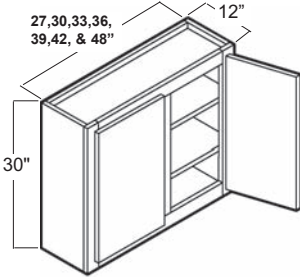

RD	AD	FI	ND	AE	IA	BD	HA
Ⓢ	Ⓢ	⚠	Ⓢ	Ⓢ	⊗	⊗	⊗

Two doors, two adjustable shelves

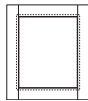

- WC2730
- WC3030
- WC3330
- WC3630
- WC3930
- WC4230
- WC4830

- WC2730GL
- WC3030GL
- WC3330GL
- WC3630GL
- WC3930GL

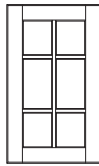

- WC2730MD
- WC3030MD
- WC3330MD
- WC3630MD
- WC3930MD
- WC4230MD
- WC4830MD

30" HIGH, BI-PARTING

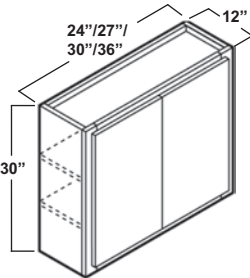

RD	AD	FI	ND	AE	IA	BD	HA
Ⓢ	Ⓢ	⚠	Ⓢ	Ⓢ	⊗	⊗	⊗

Bi-Parting doors, two adjustable shelves
 No center stile, 1/8" reveal between doors

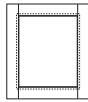

- WC2430BP
- WC2730BP
- WC3030BP
- WC3630BP

- WC2430BPGL
- WC2730BPGL
- WC3030BPGL
- WC3630BPGL

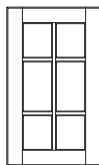

- WC2430BPMD
- WC2730BPMD
- WC3030BPMD
- WC3630BPMD

36" HIGH

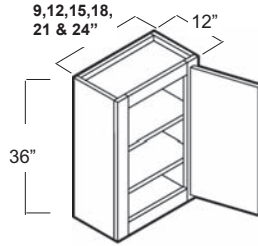

RD	AD	FI	ND	AE	IA	BD	HA
Ⓢ	Ⓢ	⚠	Ⓢ	Ⓢ	⊗	⊗	⊗

One door, two adjustable shelves
 Specify RH or LH on Arch styles

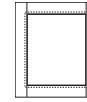

- WC936
- WC1236
- WC1536
- WC1836
- WC2136
- WC2436

- WC1236GL
- WC1536GL
- WC1836GL
- WC2136GL
- WC2436GL

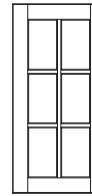

- WC1236MD
- WC1536MD
- WC1836MD
- WC2136MD
- WC2436MD

36" HIGH

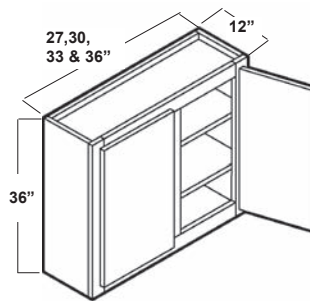

RD	AD	FI	ND	AE	IA	BD	HA
Ⓢ	Ⓢ	⚠	Ⓢ	Ⓢ	⊗	⊗	⊗

Two doors, two adjustable shelves

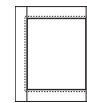

- WC2736
- WC3036
- WC3336
- WC3636

- WC2736GL
- WC3036GL
- WC3336GL
- WC3636GL

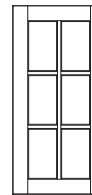

- WC2736MD
- WC3036MD
- WC3336MD
- WC3636MD

PLYWOOD OPTIONS

- PE Plywood End. add \$25
- PC Plywood Cabinet. add \$51

36" HIGH, BI-PARTING

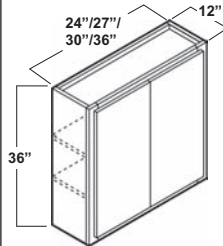

RD	AD	FI	ND	AE	IA	BD	HA
S	S	△	S	S	⊗	⊗	⊗

Bi-Parting doors, two adjustable shelves
No center stile, 1/8" reveal between doors

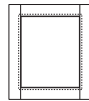

- WC2436BP
- WC2736BP
- WC3036BP
- WC3636BP

- WC2436BPGL
- WC2736BPGL
- WC3036BPGL
- WC3636BPGL

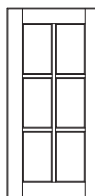

- WC2436BPMD
- WC2736BPMD
- WC3036BPMD
- WC3636BPMD

42" HIGH

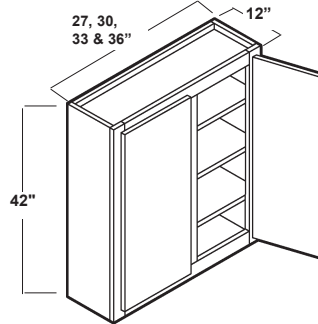

RD	AD	FI	ND	AE	IA	BD	HA
S	S	△	S	S	⊗	⊗	⊗

Two doors, three adjustable shelves

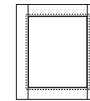

- WC2742
- WC3042
- WC3342
- WC3642

- WC2742GL
- WC3042GL
- WC3342GL
- WC3642GL



- WC2742MD
- WC3042MD
- WC3342MD
- WC3642MD

42" HIGH

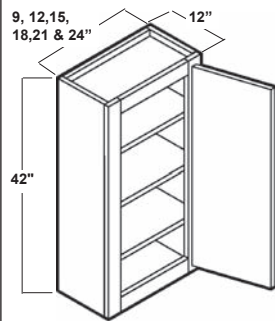

RD	AD	FI	ND	AE	IA	BD	HA
S	S	△	S	S	⊗	⊗	⊗

One door, three adjustable shelves
Specify RH or LH on Arch styles

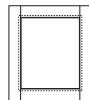

- WC942
- WC1242
- WC1542
- WC1842
- WC2142
- WC2442

- WC1242GL
- WC1542GL
- WC1842GL
- WC2142GL
- WC2442GL

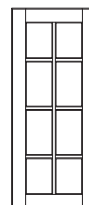

- WC1242MD
- WC1542MD
- WC1842MD
- WC2142MD
- WC2442MD

42" HIGH, BI-PARTING

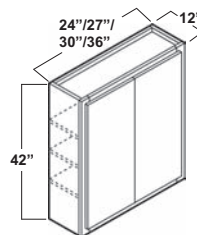

RD	AD	FI	ND	AE	IA	BD	HA
S	S	△	S	S	⊗	⊗	⊗

Bi-Parting doors, three adjustable shelves
No center stile, 1/8" reveal between doors

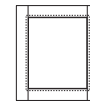

- WC2442BP
- WC2742BP
- WC3042BP
- WC3642BP

- WC2442BPGL
- WC2742BPGL
- WC3042BPGL
- WC3642BPGL



- WC2442BPMD
- WC2742BPMD

- Standard
- Ⓢ Available with an Upcharge
- ⚠ Available with Exceptions
- ⊗ Not Available

Refer to page 0.16 for Door and Finish Availability Chart
 Refer to page 0.21 for Modifications pricing

OPTIONS

- RD Reduce Depth
- AE Applied Overlay Ends
- AD Add Depth
- IA Installed Accessories
- FI Finished Interior
- BD Bottom Drawers
- ND No Doors/No Drawers
- HA Handicap Accessible

12" Deep 2 Faced Wall Cabinets

18" HIGH

2FWC3018

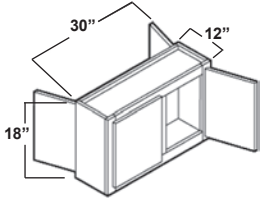

RD	AD	FI	ND	AE	IA	BD	HA
Ⓢ	Ⓢ	⚠	Ⓢ	Ⓢ	⊗	⊗	⊗

Two doors each side, no shelves
 Not available in Mullion or Glass

30" HIGH

2FWC3030

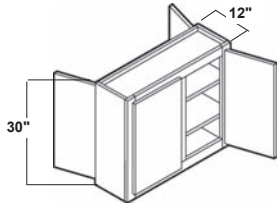

RD	AD	FI	ND	AE	IA	BD	HA
Ⓢ	Ⓢ	⚠	Ⓢ	Ⓢ	⊗	⊗	⊗

Two doors each side, two adjustable shelves
 Any standard wall cabinet can be two faced as a custom modification
 Not available in Mullion or Glass

Wall Rack Cabinets

LATTICE WINE RACK CABINET

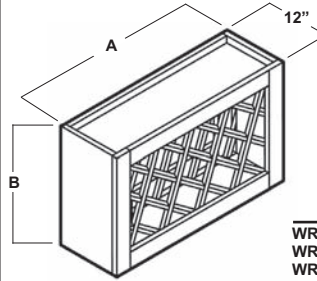

WRC2430F
WRC2436F
WRC1830F
WRC3018F

	A	B	Number of Bottles
WRC1830F	18"	30"	11
WRC3018F	30"	18"	11
WRC2430F	24"	30"	17
WRC2436F	24"	36"	23

RD	AD	FI	ND	AE	IA	BD	HA
⊗	⊗	●	●	⊗	⊗	⊗	⊗

Not available unfinished

PLATE RACK CABINET

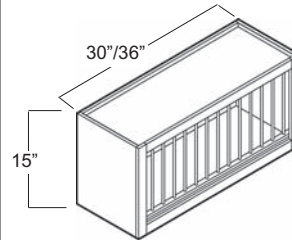

WC3015PRF
WC3615PRF

RD	AD	FI	ND	AE	IA	BD	HA
Ⓢ	Ⓢ	●	●	Ⓢ	⊗	⊗	⊗

Accommodates 10" plates
 4 front dowels removable for cleaning
 Finished interior
 Not available unfinished
 11" plate size is largest this cabinet can accommodate
 Increasing depth is not recommended as it will allow the plates to roll back too far

PLYWOOD OPTIONS

- PE Plywood End. add \$25
- PC Plywood Cabinet. add \$51

Refrigerator Wall Cabinets

REFRIGERATOR WALL CABINETS

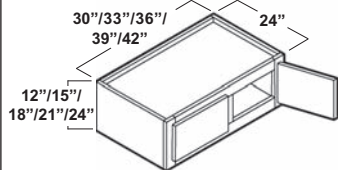

RD	AD	FI	ND	AE	IA	BD	HA
\$	\$	△	\$	\$	⊗	⊗	⊗

Above drawing references 30", 33", 36", 39", and 42" high cabinets
 One shelf in 24" high
 For use over refrigerators
 The use of extra support is recommended
 Mullion doors are not available at this time

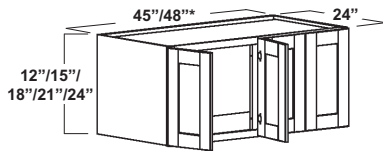

RD	AD	FI	ND	AE	IA	BD	HA
\$	\$	△	\$	\$	⊗	⊗	⊗

Above picture references 45" and 48" high sizes
 One shelf in 24" high
 For use over refrigerators
 The use of extra support is recommended
 Mullion doors are not available at this time

- RW3012
- RW3312
- RW3612
- RW3912
- RW4212
- RW4512
- RW4812
- RW3015
- RW3315
- RW3615
- RW3915
- RW4215
- RW4515
- RW4815
- RW3018
- RW3318
- RW3618
- RW3918
- RW4218
- RW4518
- RW4818
- RW3021
- RW3321
- RW3621
- RW3921
- RW4221
- RW4521
- RW4821

REFRIGERATOR WALL CABINETS (continued)

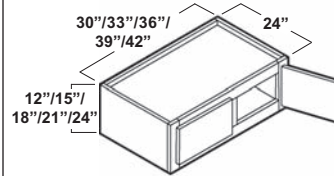

RD	AD	FI	ND	AE	IA	BD	HA
\$	\$	△	\$	\$	⊗	⊗	⊗

Above drawing references 30", 33", 36", 39", and 42" high cabinets
 One shelf in 24" high
 For use over refrigerators
 The use of extra support is recommended
 Mullion doors are not available at this time

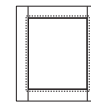

- RW3024
- RW3324
- RW3624
- RW3924
- RW4224
- RW4524
- RW4824
- RW3012GL
- RW3312GL
- RW3612GL
- RW3912GL
- RW4212GL
- RW4512GL
- RW4812GL
- RW3015GL
- RW3315GL
- RW3615GL
- RW3915GL
- RW4215GL
- RW4515GL
- RW4815GL
- RW3018GL
- RW3318GL
- RW3618GL
- RW3918GL
- RW4218GL
- RW4518GL
- RW4818GL

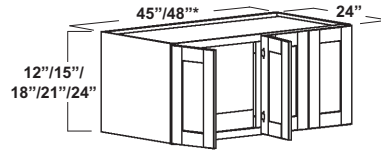

RD	AD	FI	ND	AE	IA	BD	HA
\$	\$	△	\$	\$	⊗	⊗	⊗

Above picture references 45" and 48" high sizes
 One shelf in 24" high
 For use over refrigerators
 The use of extra support is recommended
 Mullion doors are not available at this time

- Standard
- Ⓢ Available with an Upcharge
- ⚠ Available with Exceptions
- ⊗ Not Available

Refer to page 0.16 for Door and Finish Availability Chart
 Refer to page 0.21 for Modifications pricing

REFRIGERATOR WALL CABINETS (continued)

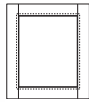
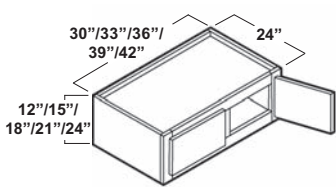

- RW3021GL
- RW3321GL
- RW3621GL
- RW3921GL
- RW4221GL
- RW4521GL
- RW4821GL

RD	AD	FI	ND	AE	IA	BD	HA
Ⓢ	Ⓢ	⚠	Ⓢ	Ⓢ	⊗	⊗	⊗

Above drawing references 30", 33", 36", 39", and 42" high cabinets
 One shelf in 24" high
 For use over refrigerators
 The use of extra support is recommended
 Mullion doors are not available at this time

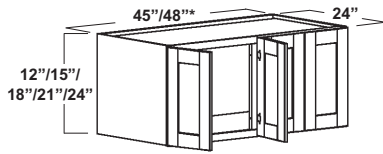

- RW3024GL
- RW3324GL
- RW3624GL
- RW3924GL
- RW4224GL
- RW4524GL
- RW4824GL

RD	AD	FI	ND	AE	IA	BD	HA
Ⓢ	Ⓢ	⚠	Ⓢ	Ⓢ	⊗	⊗	⊗

Above picture references 45" and 48" high sizes
 One shelf in 24" high
 For use over refrigerators
 The use of extra support is recommended
 Mullion doors are not available at this time

OPTIONS

- RD Reduce Depth
- AD Add Depth
- FI Finished Interior
- ND No Doors/No Drawers
- AE Applied Overlay Ends
- IA Installed Accessories
- BD Bottom Drawers
- HA Handicap Accessible

Wall Corner Cabinets

24" HIGH

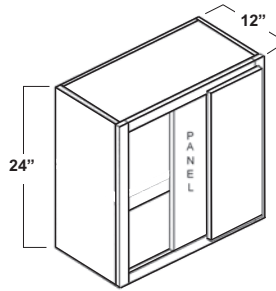

WCC2424

RD	AD	FI	ND	AE	IA	BD	HA
Ⓢ	Ⓢ	⚠	Ⓢ	Ⓢ	⊗	⊗	⊗

One door, one adjustable shelf
 LH as shown
 Specify RH or LH on Arch styles
 5-1/4" center stile
 Can be pulled up to 3" from corner wall
 Not available in Mullion or Glass
See chart on bottom of page 1.9

30" & 36" HIGH

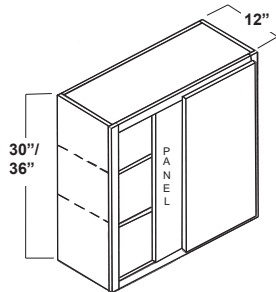

WCC2430

WCC3030

WCC3630

WCC2436

WCC3036

WCC3636

RD	AD	FI	ND	AE	IA	BD	HA
Ⓢ	Ⓢ	⚠	Ⓢ	Ⓢ	⊗	⊗	⊗

One door, two adjustable shelves
 LH as shown
 Specify RH or LH on Arch styles
 5-1/4" center stile
 Can be pulled up to 3" from corner wall
 Not available in Mullion or Glass
See chart on bottom of page 1.9

PLYWOOD OPTIONS

- PE Plywood End. add \$25
- PC Plywood Cabinet. add \$51

30" HIGH

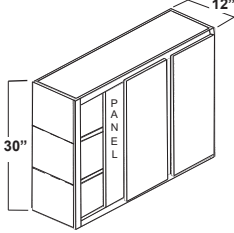

WCC4230
WCC4830

RD	AD	FI	ND	AE	IA	BD	HA
S	S	△	S	S	⊗	⊗	⊗

Two doors, two adjustable shelves
Specify RH or LH on Arch styles
5-1/4" center stile
Not available in Mullion or Glass

42" HIGH

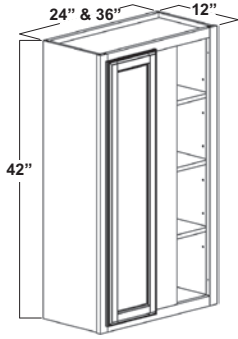

WCC2442
WCC3642

RD	AD	FI	ND	AE	IA	BD	HA
S	S	△	S	S	⊗	⊗	⊗

One door, three adjustable shelves
RH as shown
Specify RH or LH on Arch styles
5-1/4" center stile
Can be pulled up to 3" from corner wall
Not available in Mullion or Glass

WALLS

Cabinet Width	Actual Width	Center Stile Width	Outside Stile Width	Min. Install Distance	Min. Center Stile Exposure	Min. Total Space Filled	Max. Install Distance	Max. Center Stile Exposure	Max. Total Space Filled
				SOL / FOL*	SOL / FOL*	SOL / FOL*		SOL / FOL*	
WCC 24	24"	5-1/4"	1-1/2"	0" / 1"	1" / 1-3/16"	24" / 25"	3"	4" / 3-3/16"	27"
WCC 30	30"	5-1/4"	1-1/2"	0" / 1"	1" / 1-3/16"	30" / 31"	3"	4" / 3-3/16"	33"
WCC 36	36"	5-1/4"	1-1/2"	0" / 1"	1" / 1-3/16"	36" / 37"	3"	4" / 3-3/16"	39"
WCC 42	42"	5-1/4"	1-1/2"	0" / 1"	1" / 1-3/16"	42" / 43"	3"	4" / 3-3/16"	45"
WCC 48	48"	5-1/4"	1-1/2"	0" / 1"	1" / 1-3/16"	48" / 49"	3"	4" / 3-3/16"	51"

SOL = Standard Overlay Cabinet Style
FOL = Full Overlay Cabinet Style

Note: All Full Overlay Blind Cabinets require an adjacent 3" filler
A 3" filler for all Standard Overlay Blind Cabinets is recommended

* Due to the nature of Full Overlay construction, these cabinets must be installed at least 1" from adjacent wall

- Standard
- Ⓢ Available with an Upcharge
- ⚠ Available with Exceptions
- ⊗ Not Available

Refer to page 0.16 for Door and Finish Availability Chart
 Refer to page 0.21 for Modifications pricing

OPTIONS

- RD Reduce Depth
- AE Applied Overlay Ends
- AD Add Depth
- IA Installed Accessories
- FI Finished Interior
- BD Bottom Drawers
- ND No Doors/No Drawers
- HA Handicap Accessible

Diagonal Wall Cabinets

30" & 36" HIGH

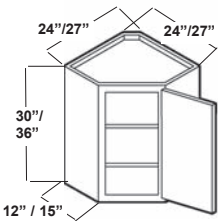

RD	AD	FI	ND	AE	IA	BD	HA
⊗	⊗	Ⓢ	Ⓢ	⊗	⊗	Ⓢ	⊗

One door, two adjustable shelves
 Specify RH or LH on Arch styles
 Overlay End not currently available to flush out end



CWC2430

CWC2730

CWC2436

CWC2736

CWC2430GL

CWC2730GL

CWC2436GL

CWC2736GL

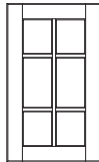

CWC2430MD

CWC2730MD

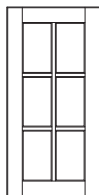

CWC2436MD

CWC2736MD

42" HIGH

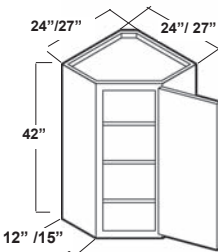

RD	AD	FI	ND	AE	IA	BD	HA
⊗	⊗	Ⓢ	Ⓢ	⊗	⊗	Ⓢ	⊗

One door, three adjustable shelves
 Specify RH or LH on Arch styles
 Overlay End not currently available to flush out end



CWC2442

CWC2742

CWC2442GL

CWC2742GL

CWC2442MD

CWC2742MD

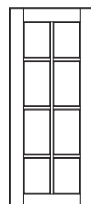

Wall End Angled

30" & 36" HIGH

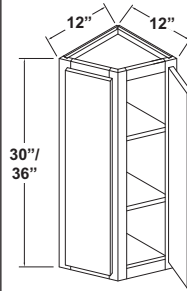

RD	AD	FI	ND	AE	IA	BD	HA
⊗	⊗	⚠	Ⓢ	Ⓢ	⊗	⊗	⊗

Two doors, two fixed shelves
 Mullions not available
 Must be installed with one back panel adjacent to a cabinet of equal height with the other back panel attached to the wall

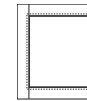

WEA1230

WEA1236

WEA1230GL

WEA1236GL

42" HIGH

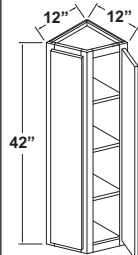

RD	AD	FI	ND	AE	IA	BD	HA
⊗	⊗	⚠	Ⓢ	Ⓢ	⊗	⊗	⊗

Two doors, three fixed shelves
 Mullions not available
 Must be installed with one back panel adjacent to a cabinet of equal height with the other back panel attached to the wall

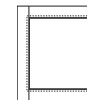

WEA1242

WEA1242GL

PLYWOOD OPTIONS

- PE Plywood End. add \$25
- PC Plywood Cabinet. add \$51

Wall End Cabinets

30" & 36" HIGH

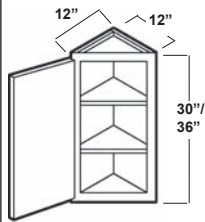

WEC1230

WEC1236

WEC1230GL

WEC1236GL

RD	AD	FI	ND	AE	IA	BD	HA
⊗	⊗	△	S	S	⊗	⊗	⊗

One door, two adjustable shelves
 Specify RH or LH on Arch styles
 Mullions not available
 Must be installed with one back panel adjacent to a cabinet of equal height with the other back panel attached to the wall

42" HIGH

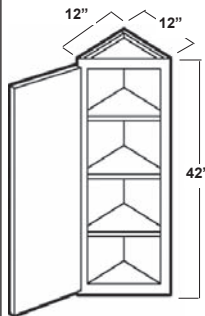

WEC1242

WEC1242GL

RD	AD	FI	ND	AE	IA	BD	HA
⊗	⊗	△	S	S	⊗	⊗	⊗

One door, three adjustable shelves
 Specify RH or LH on Arch styles
 Mullions not available
 Must be installed with one back panel adjacent to a cabinet of equal height with the other back panel attached to the wall

Microwave Wall Cabinets

21" HIGH

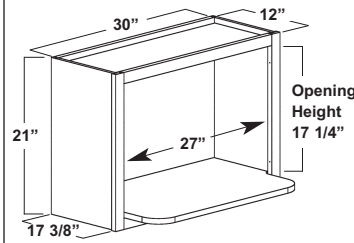

WCM3021

RD	AD	FI	ND	AE	IA	BD	HA
⊗	⊗	●	●	S	⊗	⊗	⊗

No doors, no shelves
 Interior is finished to match the exterior

30" & 36" HIGH

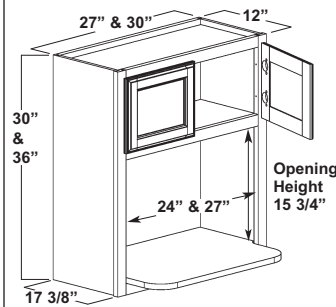

WCMW2730

WCMW3030

WCMW2736

WCMW3036

RD	AD	FI	ND	AE	IA	BD	HA
⊗	⊗	△	S	S	⊗	⊗	⊗

Two doors, no shelves
 Interior is finished to match the exterior

42" HIGH

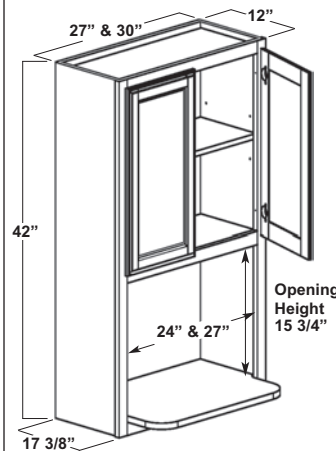

WCMW2742

WCMW3042

RD	AD	FI	ND	AE	IA	BD	HA
⊗	⊗	△	S	S	⊗	⊗	⊗

Two doors, one shelf
 Interior is finished to match the exterior

CORNER SHELF TOP PLATE

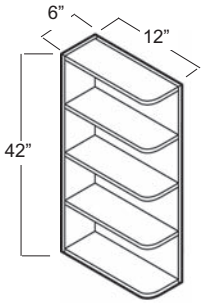

LH as shown

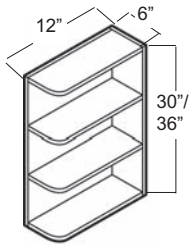

RH as shown

Designate LH or RH when ordering Thermofoil
 CSTP126 has a square top shelf for use with crown moldings and is finished on both sides (not pictured)
 CSTP available in Plywood with 20% upcharge; to order, add PA before item code

- CS630**
- CS636**
- CS642**
- CSTP126**

BOOKCASES

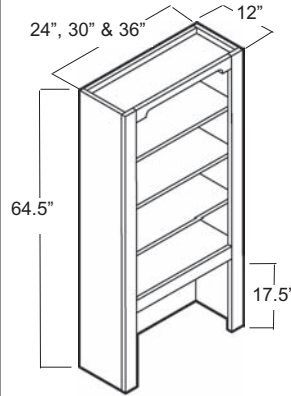
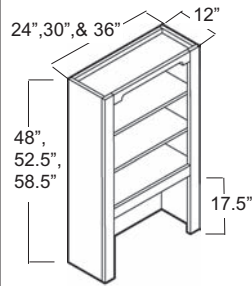

Bottom of fascia board to top of countertop is 17-1/2"
 Bottom shelf is fixed
 Two moveable shelves in 48"/52-1/2"/58-1/2" high
 Three moveable shelves in 64" high
 Interior is finished to match exterior
 Plywood available with 20% upcharge; to order, add PA before item code

- BC2448F**
- BC3048F**
- BC3648F**
- BC2452F**
- BC3052F**
- BC3652F**
- BC2458F**
- BC3058F**
- BC3658F**
- BC2464F**
- BC3064F**
- BC3664F**

DESK ORGANIZERS

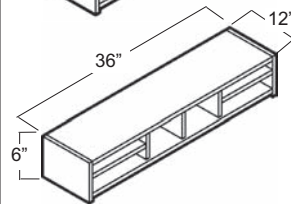
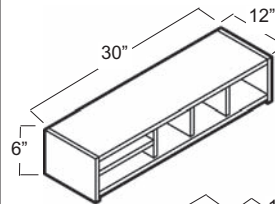

Interior finished to match exterior

- DO30**
- DO36**

SPICE DRAWER CABINET, WINE CUBE CABINET

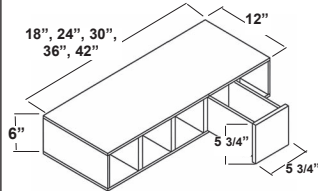

Cabinet shown horizontal with one spice drawer box, SPDBX

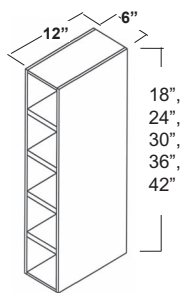

Cabinet shown vertical

18" wide spice drawer cabinet accepts 3 spice drawer boxes,
 24" wide accepts 4 boxes,
 30" wide accepts 5 boxes,
 36" wide accepts 6 boxes, and
 42" wide accepts 7 boxes
 Boxes to be ordered separately as SPDBX
 Available in all finishes
 Finished both ends
 Not intended for end of run (staples and pinholes will show)
 Finished on side, top, and bottom
 Drawer boxes are ordered by door style
 All full overlay currently have Summerfield slab

- SPWC18**
- SPWC24**
- SPWC30**
- SPWC36**
- SPWC42**
- SPDBX**

SCALLOPED WINE RACK

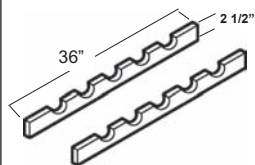

Scalloped wood
 Trim in 3" increments

WR

STEMWARE HOLDER

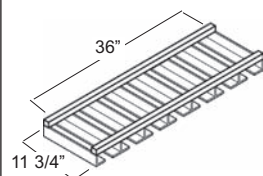

Trimmable

SH

WALL FILLER PULLOUT ORGANIZER

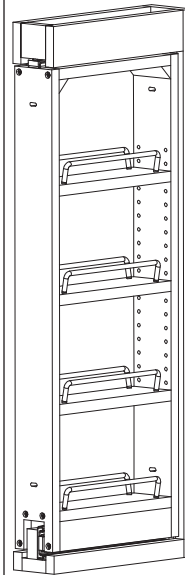

Wall filler applied to front of organizer (order separately)

- WFPO330**
 3" wide, 30" high
 1 fixed shelf,
 3 adjustable shelves
- WFPO630**
 6" wide, 30" high
 1 fixed shelf,
 3 adjustable shelves
- WFPO336**
 3" wide, 36" high
 1 fixed shelf,
 4 adjustable shelves
- WFPO636**
 6" wide, 36" high
 1 fixed shelf,
 4 adjustable shelves
- WFPO342**
 3" wide, 42" high
 1 fixed shelf,
 5 adjustable shelves
- WFPO642**
 6" wide, 42" high
 1 fixed shelf,
 5 adjustable shelves

ADJUSTABLE DOOR SPICE RACKS

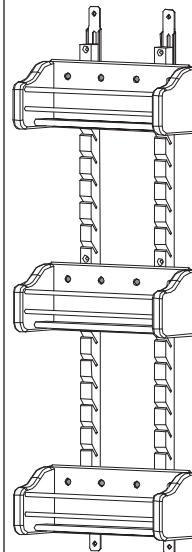

- ADSR1530**
 For WC1530
 3 Adjustable Trays
- ADSR1830**
 For WC1830
 3 Adjustable Trays
- ADSR1536**
 For WC1536
 4 Adjustable Trays
- ADSR1836**
 For WC1836
 4 Adjustable Trays
- ADSR1542**
 For WC1542
 4 Adjustable Trays
- ADSR1842**
 For WC1842
 4 Adjustable Trays

APPLIANCE HUTCH

AH

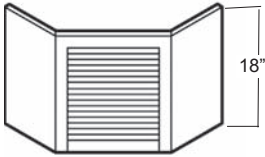

Recess under CWC242430
 Install before CWC242430
 Shipped assembled
 Wooden pull included

LAZY SUSAN SHELVES



2 - 20" Diagonal **RLS30**

2 - 20" Diagonal **RLS36**

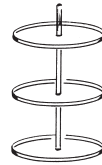

3 - 20" Diagonal **RLS42**

For use in diagonal corner wall cabinets
 Designate White (W) or Almond (A) when ordering

DOOR SOFT CLOSE KIT

Blumotion Compact **DSCK**
 Soft Close Set

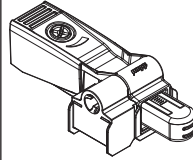

Set includes mechanism and spacer
 For use on doors only

Base Cabinets

Construction Options and Modifications

PC - Plywood Construction

PE - Plywood Ends

WD - Wood Dovetail Drawer

FX - Wood Dovetail Drawer with Soft Close Feature

RD - Reduce Depth

AD - Added Depth

ND - No Doors/No Drawers

FI - Finished Interior

AE - Applied Overlay Ends

IA - Installed Accessories

BD - Bottom Drawers

How to read item code:

PB 30
Item Width

Option Chart Symbols

- Standard
- Ⓢ Available with an Upcharge
- ⚠ Available with Exceptions
- ⊗ Not Available

Reference Modifications Table on Page 0.21

Features:

- ◆ Cabinet interior is laminate with a natural maple grain pattern. White interior will be used on white frame cabinets.
- ◆ Hinges are fully concealed 6-way adjustable with a limited lifetime warranty from manufacturer.
- ◆ Right-hand hinging standard on single door cabinets.
- ◆ Arch door styles not available in base cabinets.
- ◆ Drawer cabinets with a reduced depth of more than 18" will receive a vent unless upgraded to FX.
- ◆ Standard cabinet has a 3/4 extension, particleboard drawer. Plywood Cabinet (PC) has a 3/4 extension, plywood drawer as standard.
- ◆ Shelves are half-depth.
- ◆ Cabinets have unfinished toe kick. A Toe Kick (TK) or Toe Plate (TP) must be ordered to finish.
- ◆ Please refer to Cabinet References (pages 0.9-0.15) for decorative hardware requirements.

Drawer Upgrade Options:

- ◆ WD: Wood dovetail drawer; 3/4 extension, concealed slide (add \$78 to list).
- ◆ FX: Wood dovetail drawer; full extension with Soft Close slide (add \$180 to list).

Options:

Available options are noted beside each cabinet.

- ◆ Depth Change: A reduction in 3" increments with 12" being minimum depth allowable.
- ◆ No Doors: Finished Interior is not included standard in this option.
- ◆ Finished Interior: Glazed cabinets will not have a glazed interior.
- ◆ Applied Overlay Ends: Use an Overlay End to flush out an end. This is required when applying a decorative door.
- ◆ Bottom Drawers: Check Options Chart beside cabinet for availability.

- Standard
- Ⓢ Available with an Upcharge
- ⚠ Available with Exceptions
- ⊗ Not Available

Refer to page 0.16 for Door and Finish Availability Chart
 Refer to page 0.21 for Modifications pricing

OPTIONS

- | | |
|-------------------------------|---------------------------------|
| RD Reduce Depth | AE Applied Overlay Ends |
| AD Add Depth | IA Installed Accessories |
| FI Finished Interior | BD Bottom Drawers |
| ND No Doors/No Drawers | HA Handicap Accessible |

TRAY BASE

TB9

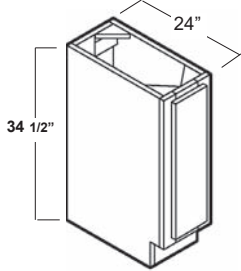

RD	AD	FI	ND	AE	IA	BD	HA
Ⓢ	Ⓢ	Ⓢ	Ⓢ	Ⓢ	⊗	⊗	Ⓢ

One door, no shelves

PANTRY BASES, BI-PARTING DOORS

PB24BP

PB27BP

PB30BP

PB36BP

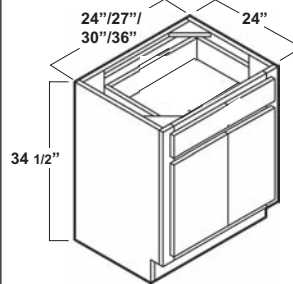

RD	AD	FI	ND	AE	IA	BD	HA
Ⓢ	⊗	Ⓢ	Ⓢ	Ⓢ	Ⓢ	⊗	Ⓢ

One drawer
 No center stile, 1/8" reveal between doors
 (See header for Drawer Upgrade Options)
 To order, add WD or FX before Item Code)

PANTRY BASES

PB12

PB15

PB18

PB21

PB24

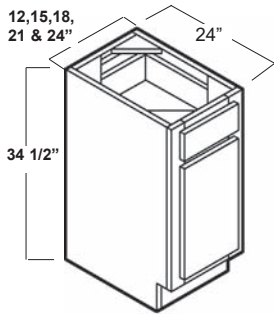

RD	AD	FI	ND	AE	IA	BD	HA
Ⓢ	⊗	Ⓢ	Ⓢ	Ⓢ	Ⓢ	Ⓢ	Ⓢ

One door, one drawer, one half-depth adjustable shelf
 (See header for Drawer Upgrade Options)
 To order, add WD or FX before Item Code)

BURNER SINK BASE

BSB24

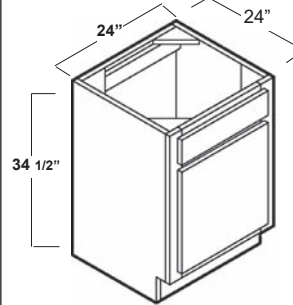

RD	AD	FI	ND	AE	IA	BD	HA
Ⓢ	Ⓢ	Ⓢ	Ⓢ	Ⓢ	Ⓢ	⊗	Ⓢ

One door, no shelves
 One false front

PANTRY BASES

PB27

PB30

PB33

PB36

PB39

PB42

PB48

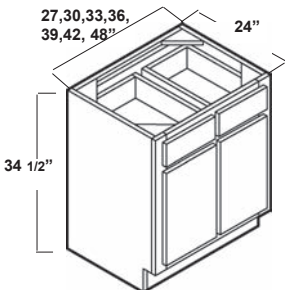

RD	AD	FI	ND	AE	IA	BD	HA
Ⓢ	⊗	Ⓢ	Ⓢ	Ⓢ	Ⓢ	Ⓢ	Ⓢ

Two doors, two drawers, one half-depth adjustable shelf
 (See header for Drawer Upgrade Options)
 To order, add WD or FX before Item Code)

BURNER SINK BASES

BSB27

BSB30

BSB33

BSB36

BSB39

BSB42

BSB48

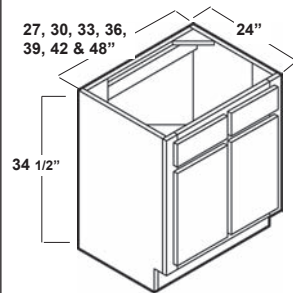

RD	AD	FI	ND	AE	IA	BD	HA
Ⓢ	Ⓢ	Ⓢ	Ⓢ	Ⓢ	Ⓢ	⊗	Ⓢ

Two doors, no shelves
 Two false fronts

BASES

DRAWER UPGRADE OPTIONS

WD add \$78 per drawer
 FX add \$180 per drawer

PLYWOOD OPTIONS

PE Plywood End. add \$34
 PC Plywood Cabinet. add \$75

BURNER SINK BASES, BI-PARTING DOORS

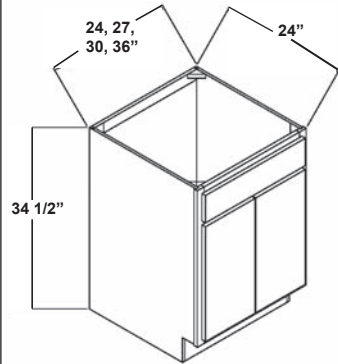

- BSB24BP**
- BSB27BP**
- BSB30BP**
- BSB36BP**

RD	AD	FI	ND	AE	IA	BD	HA
\$	\$	\$	\$	\$	\$	⊗	\$

No shelves

PANTRY SINK BASE

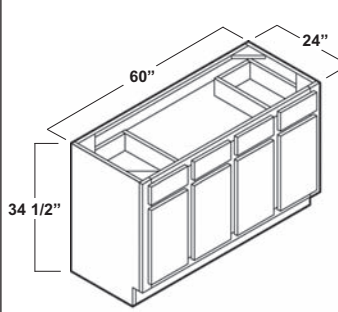

SSB60

RD	AD	FI	ND	AE	IA	BD	HA
\$	⊗	\$	\$	\$	⊗	⊗	\$

Four doors, two drawers
 Two false fronts in middle, no shelves
 Not available in Plywood
 (See header for Drawer Upgrade Options)
 To order, add WD or FX before Item Code)

DRAWER BASES

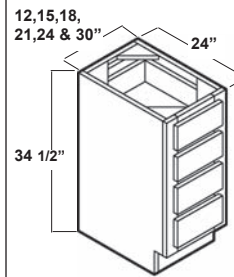

- DB12**
- DB15**
- DB18**
- DB21**
- DB24**
- DB30**

RD	AD	FI	ND	AE	IA	BD	HA
\$	⊗	⊗	⊗	\$	⊗	⊗	\$

Four drawers
 Two shallow height drawers, two deep height drawers
 (See header for Drawer Upgrade Options)
 To order, add WD or FX before Item Code)

POT & PAN DRAWER BASE

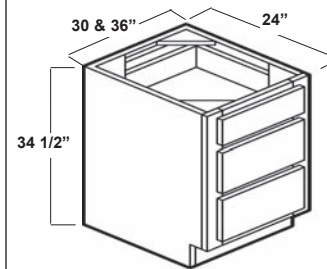

- DBP30**
- DBP36**

RD	AD	FI	ND	AE	IA	BD	HA
\$	⊗	⊗	⊗	\$	⊗	⊗	\$

Three drawers
 One shallow height drawer, two deep drawers
 (See header for Drawer Upgrade Options)
 To order, add WD or FX before Item Code)

BASE CABINETS

- Standard
- Ⓢ Available with an Upcharge
- ⚠ Available with Exceptions
- ⊗ Not Available

Refer to page 0.16 for Door and Finish Availability Chart
 Refer to page 0.21 for Modifications pricing

OPTIONS

- | | |
|-------------------------------|---------------------------------|
| RD Reduce Depth | AE Applied Overlay Ends |
| AD Add Depth | IA Installed Accessories |
| FI Finished Interior | BD Bottom Drawers |
| ND No Doors/No Drawers | HA Handicap Accessible |

REVERSIBLE PANTRY BASE CORNER

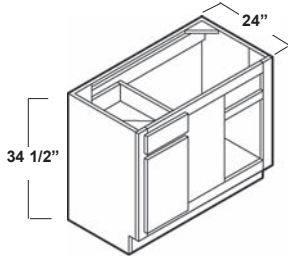

- RPBC36**
- RPBC39**
- RPBC42**
- RPBC45**
- RPBC48**

RD	AD	FI	ND	AE	IA	BD	HA
Ⓢ	⊗	⊗	⊗	Ⓢ	Ⓢ	⊗	Ⓢ

For corner base cabinets, the side with the opening determines RH or LH
 1-1/2" blind exposed
 Standard overlay door can be moved to the other side
 However, this is not an option for full overlay styles
 (See header for Drawer Upgrade Options
 To order, add WD or FX before Item Code)

BASES

Cabinet	Actual Width	Center Stile Width	Outside Stile Width	Min. Install Distance	Min. Center Stile Exposure	Min. Total Space Filled	Max. Install Distance	Max. Center Stile Exposure	Max. Total Space Filled
				SOL / FOL	SOL / FOL	SOL / FOL		SOL / FOL	
RPBC 36 *	27"	6"	1-1/2"	9" / 10"	1" / 1-3/16"	36" / 37"	12"	4" / 3-3/16"	39"
RPBC 39	30"	9"	1-1/2"	6" / 7"	1" / 1-3/16"	36" / 37"	12"	7" / 6-3/16"	42"
RPBC 42	36"	9"	1-1/2"	3" / 4"	1" / 1-3/16"	39" / 40"	9"	7" / 6-3/16"	45"
RPBC 45	42"	9"	1-1/2"	0" / 1"	1" / 1-3/16"	42" / 43"	6"	7" / 6-3/16"	48"
RPBC 48	48"	9"	1-1/2"	0" / 0"	4" / 3-3/16"	48" / 48"	3"	7" / 6-3/16"	51"

SOL = Standard Overlay Cabinet Style
 FOL = Full Overlay Cabinet Style

Note: All Full Overlay Blind Cabinets require an adjacent 3" filler
 A 3" filler for all Standard Overlay Blind Cabinets is recommended

* Due to the nature of Full Overlay construction, these cabinets can only occupy a minimum of 37"

DRAWER UPGRADE OPTIONS

WD add \$78 per drawer
 FX add \$180 per drawer

PLYWOOD OPTIONS

PE Plywood End. add \$34
 PC Plywood Cabinet. add \$75

LAZY SUSAN BARREL BASE

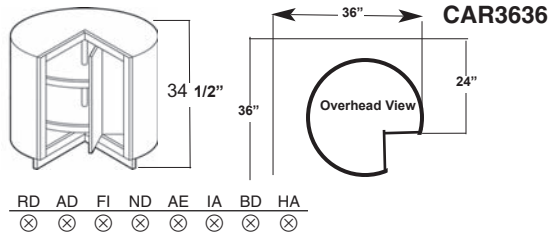

RD AD FI ND AE IA BD HA

Toe Kick is shipped attached
 Not available in full overlay styles

LAZY SUSAN CORNER BASE

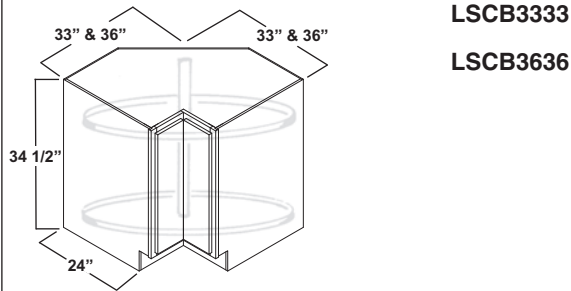

RD AD FI ND AE IA BD HA

Full Overlay requires RH or LH
 Hinge side determines hand
 165° hinge opening
 LSCB has an overlapping door not attached to shelves
 Handicap modifications cannot be made on Lazy Susan Corner Bases

EASY REACH CORNER BASE

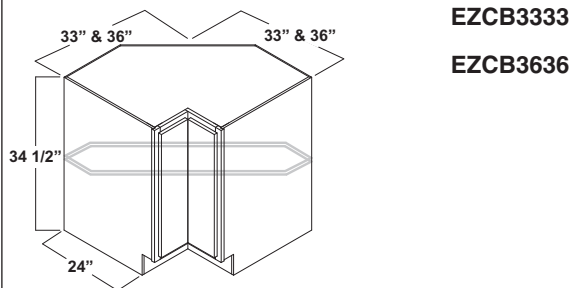

RD AD FI ND AE IA BD HA

One adjustable shelf
 Full Overlay requires RH or LH
 Hinge side determines hand
 165° hinge opening

BASE END CABINET

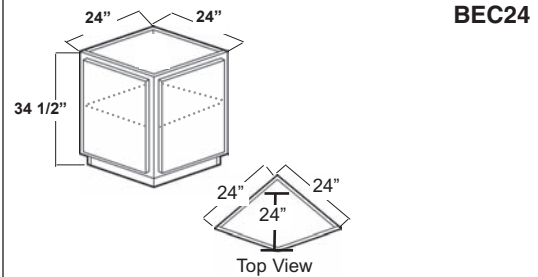

RD AD FI ND AE IA BD HA

Two doors, one adjustable shelf

BASE TRANSITIONAL CABINET

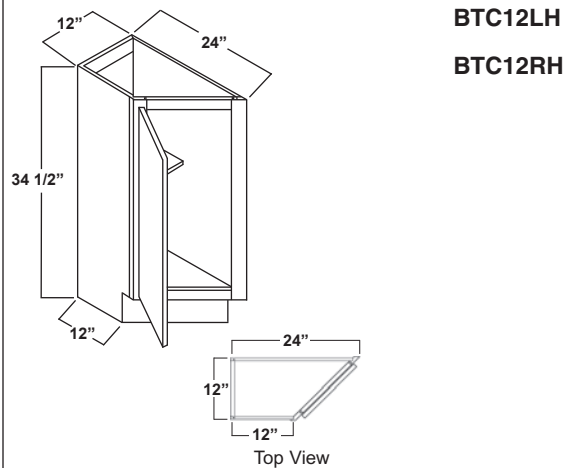

RD AD FI ND AE IA BD HA

One door, one shelf
 The left or right hand is determined by which side the short end is located
 LH shown

- Standard
- Ⓢ Available with an Upcharge
- ⚠ Available with Exceptions
- ⊗ Not Available

Refer to page 0.16 for Door and Finish Availability Chart
 Refer to page 0.21 for Modifications pricing

OPTIONS

- | | |
|-------------------------------|---------------------------------|
| RD Reduce Depth | AE Applied Overlay Ends |
| AD Add Depth | IA Installed Accessories |
| FI Finished Interior | BD Bottom Drawers |
| ND No Doors/No Drawers | HA Handicap Accessible |

TWO FACED ISLAND BASES

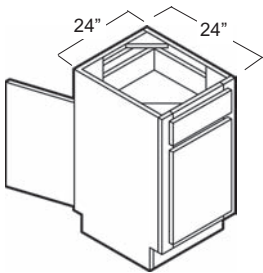

2FIB24

RD	AD	FI	ND	AE	IA	BD	HA
Ⓢ	⊗	Ⓢ	Ⓢ	Ⓢ	Ⓢ	Ⓢ	Ⓢ

One door each side
 One drawer and one door on one side, one vent and one door on other side
 (See header for Drawer Upgrade Options
 To order, add WD or FX before Item Code)

TWO FACED ISLAND BASES

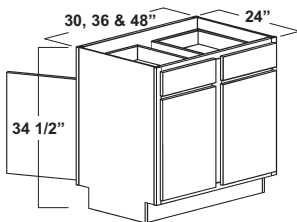

2FIB30

2FIB36

2FIB48

RD	AD	FI	ND	AE	IA	BD	HA
Ⓢ	⊗	Ⓢ	Ⓢ	Ⓢ	Ⓢ	Ⓢ	Ⓢ

Two doors each side
 Two drawers and two doors on one side, two doors and two vents on other side
 (See header for Drawer Upgrade Options
 To order, add WD or FX before Item Code)

CORNER SINK FRONTS

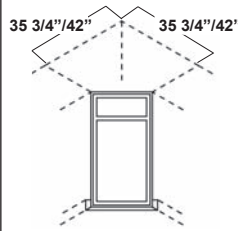

For 35-3/4" **CSF165**

For 42" **CSF255**

Toe plates shipped loose
 SINK FRONT ENDS ARE RECOMMENDED ON BOTH SIDES OF THE CSF'S
 Plywood option available; add \$30 to list; order as (ex. CSF165TK)
 Toe kick only will be plywood

BASE SINK FRONTS

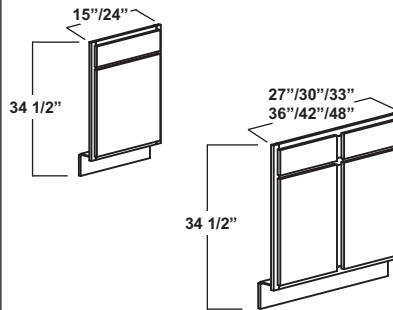

BSF12

BSF15

BSF18

BSF21

BSF24

BSF27

BSF30

Plywood option available; add \$30 to list;
 order as (ex. BSF12TK)
 Toe kick only will be plywood

BSF33

BSF36

BSF42

BSF48

SINK FRONT FLOORS

Not shown 48" x 23-1/4" **SFF4824**

42" x 42" **SFF4242**

1/2" particleboard with natural maple laminate on one side
 Plywood available with 20% upcharge; to order, add PA before item code

BASES

STANDARD ROLL OUT TRAYS

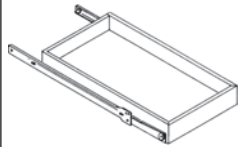

Order RTU same size as cabinet
 Standard two drawer cabinets require one pair
 Bi-parting cabinets use one full-width tray
 30" and 36" bi-parting are only available in wood
 Standard RTU is 7mil miter-fold vinyl tray with 3-5/8" sides
 Available in natural Maple for wood lines and white for white lines
 Designed for 24" cabinets only; will not fit vanity cabinets
 Pilasters are 20" tall and sit 1/4" from bottom of cabinet
 Accommodates 3 roll outs max per pilaster
 If 4 trays needed, order 2 SGL's and 2 EXT's
 SGL's come with pilasters and drawer guides system
 EXT's are trays only and do not come with pilaster
 50 lb. capacity per tray
 Not available with full extension guide
 Hinge on modified handicap cabinet must be changed to accommodate RTU

- RTU12EXT
- RTU12SGL
- RTU15EXT
- RTU15SGL
- RTU18EXT
- RTU18SGL
- RTU21EXT
- RTU21SGL
- RTU24EXT
- RTU24SGL
- RTU27BPEXT
- RTU27BPSGL
- RTU27EXT
- RTU27PR
- RTU30EXT
- RTU30PR
- RTU33EXT
- RTU33PR
- RTU36/39EXT
- RTU36/39SGL
- RTU36EXT
- RTU36PR
- RTU39/42EXT
- RTU39/42SGL
- RTU39EXT
- RTU39PR
- RTU42/45EXT
- RTU42/45SGL
- RTU42EXT
- RTU42PR
- RTU45/48EXT
- RTU45/48SGL
- RTU48/51EXT
- RTU48/51SGL
- RTU48EXT
- RTU48PR

WOOD ROLL OUT TRAYS

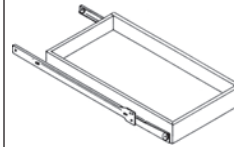

Order RTU same size as cabinet
 Standard two drawer cabinets require one pair
 Bi-parting cabinets use one full-width tray
 Wood RTU is a maple tray with 2-1/2" sides
 Available in natural Maple for wood lines
 Designed for 24" cabinets only; will not fit vanity cabinets
 Pilasters are 20" tall and sit 1/4" from bottom of cabinet
 Accommodates 3 roll outs max per pilaster
 If 4 trays needed, order 2 SGL's and 2 EXT's
 SGL's come with pilasters and drawer guides system
 EXT's are trays only and do not come with pilaster
 50 lb. capacity per tray
 Not available with full extension guide
 Hinge on modified handicap cabinet must be changed to accommodate RTU

- WDRTU12EXT
- WDRTU12SGL
- WDRTU15EXT
- WDRTU15SGL
- WDRTU18EXT
- WDRTU18SGL
- WDRTU21EXT
- WDRTU21SGL
- WDRTU24EXT
- WDRTU24SGL
- WDRTU27BPEXT
- WDRTU27BPSGL
- WDRTU27EXT
- WDRTU27PR
- WDRTU30BPEXT
- WDRTU30BPSGL
- WDRTU30EXT
- WDRTU30PR
- WDRTU33EXT
- WDRTU33PR
- WDRTU36/39EXT
- WDRTU36/39SGL
- WDRTU36BPEXT
- WDRTU36BPSGL
- WDRTU36EXT
- WDRTU36PR
- WDRTU39/42EXT
- WDRTU39/42SGL
- WDRTU39EXT
- WDRTU39PR
- WDRTU42/45EXT
- WDRTU42/45SGL
- WDRTU42EXT
- WDRTU42PR
- WDRTU45/48EXT
- WDRTU45/48SGL
- WDRTU48/51EXT
- WDRTU48/51SGL
- WDRTU48EXT
- WDRTU48PR

SINK FRONT TRAYS

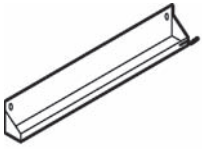

BSB30 **SFT11**
 BSB33
 BSB36 **SFT14**

Box of 2, including hinges
 Available in white only
 Can be used in PBs for BSBs where a vent is preferred over a drawer

SINGLE WASTE BASKET FOR 24" DEEP BASE



SWB

36 Qt
 Fits bases 15" wide and larger
 Does not fit TB9, PB21, or PB24
 Order a DMK if needed

DOUBLE WASTE BASKET FOR 24" DEEP BASE

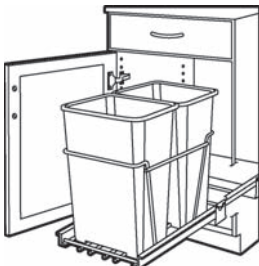

DWB

27 Qt per container
 Does not fit TB9, PB12, PB21, PB24, or PB27

DOOR MOUNTING KIT FOR 24" DEEP BASE

Drawing not shown

DMK

Not available on all flat panel door cabinets
 Will not work on doors wider than 15" because of installation

35 QT SINGLE WASTE BIN

WDSWB35

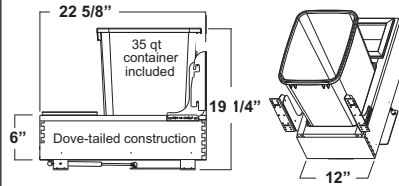

Minimum Cabinet Opening	
Width	11.38
Depth	22.75
Height	19.38

Full extension
 Will not work in PB27; opening is too small
 All mounting hardware and DMK included
 Features soft close

35 QT DOUBLE WASTE BIN

WDDWB35

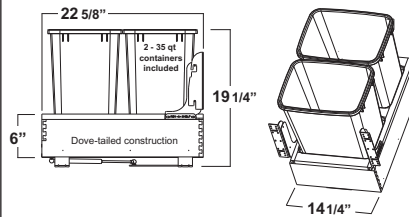

Minimum Cabinet Opening	
Width	14.38
Depth	22.75
Height	19.38

Full extension
 Will not work in PB27 or PB30; opening is too small
 All mounting hardware and DMK included
 Features soft close

BASE FILLER PULLOUT ORGANIZER

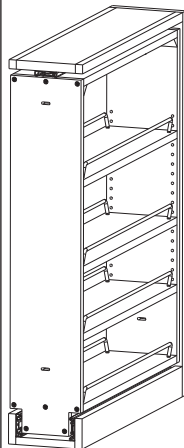

BFPO3
3" wide, 30" high
1 fixed shelf,
3 adjustable shelves

BFPO6
6" wide, 30" high
1 fixed shelf,
3 adjustable shelves

Base filler applied to front of organizer (order separately)

BASE PULLOUT ORGANIZER

BPO5
5" wide, 30" high
1 fixed shelf,
3 adjustable shelves

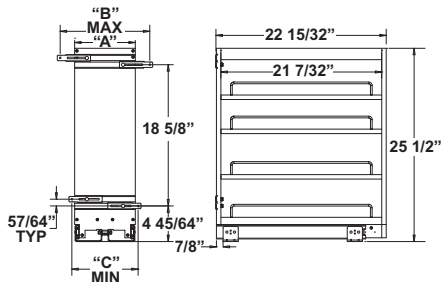

Base Cabinet Pullout Organizer				
Item	Description	Dim "A"	Dim "B"	Dim "C"
BPO5	5" Base Pullout Organizer	5"	8 13/16"	5 3/4"

DRAWER INSERT ACCESSORIES

14" Wood Cutlery Tray
For use in 15" and 18" cabinets

WDCT14

20" Wood Cutlery Tray
For use in 21" and 24" cabinets

WDCT20

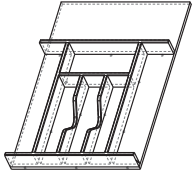

18" Wood Utility Tray
For use in 12", 18", 21", and 24" cabinets

WDUT18

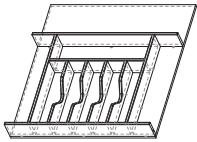

18" Spice Drawer Insert
For use in 18" and 21" cabinets

WDSI18

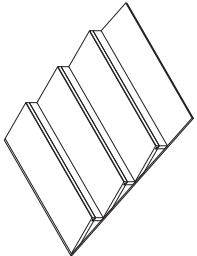

CORNER PULLOUT ORGANIZERS

Blind Corner Pullout Organizer

BCPO4851



Will not work in frameless cabinets

LeMans Corner Pullout - R (Right Pull)

LBCP4851R

LeMans Corner Pullout - L (Left Pull)

LBCP4851L

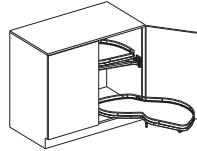

Will work in both framed and frameless cabinets

Will only work in corner bases

See drawing and chart below

Framed Cabinet

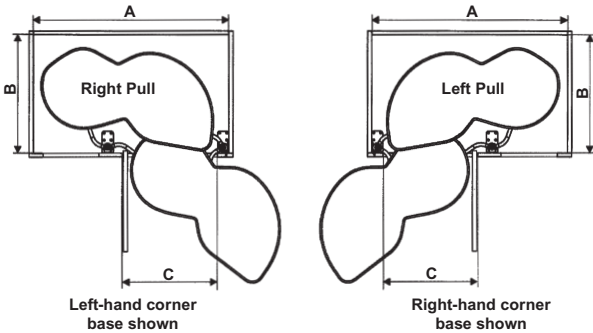

A	B	Framed Cabinet C	Frameless Cabinet C
INCHES (mm)	INCHES (mm)	INCHES (mm)	INCHES (mm)
min. 33-1/2 (851)	min. 21 (533)	15-16 (381-406)	16-17 (406-432)
min. 34-1/2 (876)	min. 21 (533)	18-19 (457-483)	19-20 (483-508)
min. 39-1/2 (1003)	min. 21 (533)	21-22 (533-559)	22-23 (559-584)

Inside dimension (clearance height) for all cabinets: min. 28 inches (711 mm)

Tall Cabinets

Construction Options and Modifications

PC - Plywood Construction

PE - Plywood Ends

WD - Wood Dovetail Drawer

FX - Wood Dovetail Drawer with Soft Close Feature

RD - Reduce Depth

AD - Added Depth

ND - No Doors/No Drawers

FI - Finished Interior

AE - Applied Overlay Ends

IA - Installed Accessories

How to read item code:

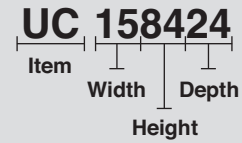

Option Chart Symbols

- Standard
- Ⓢ Available with an Upcharge
- ⚠ Available with Exceptions
- ⊗ Not Available

Reference Modifications Table on Page 0.21

Features:

- ◆ Cabinet interior is laminate with a natural maple grain pattern. White interior will be used on white frame cabinets.
- ◆ Hinges are fully concealed 6-way adjustable with a limited lifetime warranty from manufacturer.
- ◆ Right-hand hinging standard on single door cabinets.
- ◆ For Oven Cabinets (OC), standard drawer is 3/4 extension particleboard drawer; plywood is 3/4 extension plywood.
- ◆ Bottom doors will not be Arch door style.
- ◆ Shelves are full depth.
- ◆ Cabinets have unfinished toe kick. A Toe Kick (TK) or Toe Plate (TP) must be ordered to finish.
- ◆ Please refer to Cabinet References (pages 0.9-0.15) for decorative hardware requirements.

Drawer Upgrade Options:

- ◆ WD: Wood dovetail drawer; 3/4 extension, concealed slide (add \$78 to list).
- ◆ FX: Wood dovetail drawer; full extension with Soft Close slide (add \$180 to list).

Options:

Available options are noted beside each cabinet.

- ◆ Depth Change: A reduction in 3" increments with 12" being minimum depth allowable.
- ◆ No Doors: Finished interior is not included standard in this option.
- ◆ Finished Interior: Glazed cabinets will not have a glazed interior.
- ◆ Applied Overlay Ends: Use an Overlay End to flush out an end. This is required when applying a decorative door.
- ◆ Bottom Drawers: Check Options Chart beside cabinet for availability.

- Standard
- Ⓢ Available with an Upcharge
- ⚠ Available with Exceptions
- ⊗ Not Available

Refer to page 0.16 for Door and Finish Availability Chart
 Refer to page 0.21 for Modifications pricing

OPTIONS

- | | |
|-------------------------------|---------------------------------|
| RD Reduce Depth | AE Applied Overlay Ends |
| AD Add Depth | IA Installed Accessories |
| FI Finished Interior | BD Bottom Drawers |
| ND No Doors/No Drawers | HA Handicap Accessible |

Utility Cabinets

12" DEEP, 15" & 18" WIDE

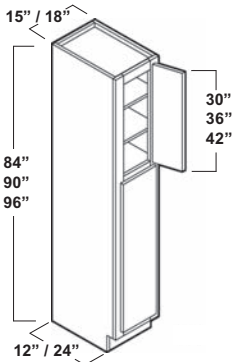

RD	AD	FI	ND	AE	IA	BD	HA
Ⓢ	Ⓢ	Ⓢ	Ⓢ	Ⓢ	Ⓢ	⊗	Ⓢ

One fixed shelf
 96" high shown
 Includes adjustable shelves in upper section:
 84" High — one shelf;
 90" High — one shelf;
 96" High — two shelves
 No center stile
 Order RTU to fit total width of cabinet

- UC158412**
- UC159012**
- UC159612**
- UC188412**
- UC189012**
- UC189612**

24" DEEP, 15" & 18" WIDE

See drawing/options above

- UC158424**
- UC159024**
- UC159624**
- UC188424**
- UC189024**
- UC189624**

12" DEEP, 24", 30" & 36" WIDE

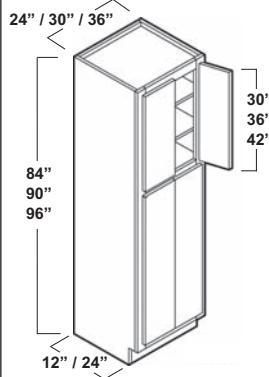

RD	AD	FI	ND	AE	IA	BD	HA
Ⓢ	Ⓢ	Ⓢ	Ⓢ	Ⓢ	Ⓢ	⊗	Ⓢ

One fixed shelf
 96" high shown
 Includes adjustable shelves in upper section:
 84" High — one shelf;
 90" High — one shelf;
 96" High — two shelves
 No center stile
 Order RTU to fit total width of cabinet
 Bi-Parting Utility Cabinets require only one RTU

- UC248412**
- UC249012**
- UC249612**
- UC308412**
- UC309012**
- UC309612**
- UC368412**
- UC369012**
- UC369612**

24" DEEP, 24", 30" & 36" WIDE

See drawing/options above

- UC248424**
- UC249024**
- UC249624**
- UC308424**
- UC309024**
- UC309624**
- UC368424**
- UC369024**
- UC369624**

DRAWER UPGRADE OPTIONS

WD add \$78 per drawer
 FX add \$180 per drawer

PLYWOOD OPTIONS

PE Plywood End. add \$75
 PC Plywood Cabinet. add \$151

Oven Cabinets

84", 90" & 96" TALL

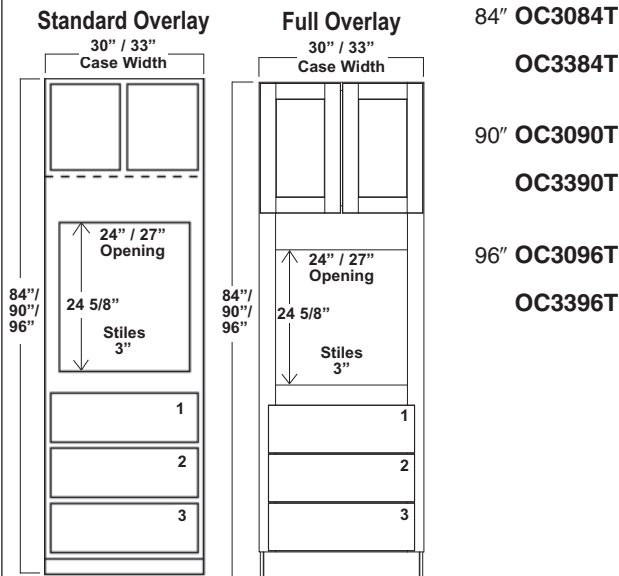

- 84" **OC3084T**
- OC3384T**
- 90" **OC3090T**
- OC3390T**
- 96" **OC3096T**
- OC3396T**

RD	AD	FI	ND	AE	IA	BD	HA
\$	⊗	\$	\$	\$	\$	⊗	\$

Includes adjustable shelves in upper section:
 84" High — one shelf;
 90" High — one shelf;
 96" High — two shelves
 3" stiles
 Ledger support supplied with oven cabinets — shipped unattached
 Check manufacturer specifications for required cutout dimensions
 (See header for Drawer Upgrade Options
 To order, add WD or FX before Item Code)
See charts on page 3.4

TALL CABINETS

Standard Overlay				Max. Height			
Cabinet Width	Min. Width	Max. Width	Min. Height	With 3 Drawers	One Drawer Removed	Two Drawers Removed	Three Drawers Removed
30"	24"	29"	24-5/8"	35-7/8"	43-3/4"	52-1/2"	60-1/2"
33"	27"	31"	24-5/8"	35-7/8"	43-3/4"	52-1/2"	60-1/2"

Includes adjustable shelves in upper section: 84" high — one shelf; 90" high — one shelf; 96" high — two shelves
3" stiles
Ledger support supplied with oven cabinets — shipped unattached
Check manufacturer's specifications for required cutout dimensions

Full Overlay		With LSOCFP	Max. Height				
Cabinet Width	Min. Width	Max. Width	Min. Height	With 3 Drawers	One Drawer Removed	Two Drawers Removed	Three Drawers Removed
30"	24"	28"	24-5/8"	34-5/8"	43-17/32"	52-7/16"	60"
33"	27"	30"	24-5/8"	34-5/8"	43-17/32"	52-7/16"	60"

Includes adjustable shelves in upper section: 84" high — one shelf; 90" high — one shelf; 96" high — two shelves
3" stiles
Ledger support supplied with oven cabinets — shipped unattached
Check manufacturer's specifications for required cutout dimensions

SHELF KITS FOR UTILITY CABINETS

3 - Shelves with Supports	UC3S1512
3 - Shelves with Supports	UC3S1524
3 - Shelves with Supports	UC3S1812
3 - Shelves with Supports	UC3S1824
3 - Shelves with Supports	UC3S2412
3 - Shelves with Supports	UC3S2424
3 - Shelves with Supports	UC3S3012
3 - Shelves with Supports	UC3S3024
3 - Shelves with Supports	UC3S3612
3 - Shelves with Supports	UC3S3624

Each kit contains 3 shelves with supports
 Plywood available with 20% upcharge; to order, add PA before item code

PANTRY ROLL OUTS

White **PROS**



18" wide
 Fits UC1824
 Mount left or right side of cabinet
 Baskets are 3" apart

White **PROD**

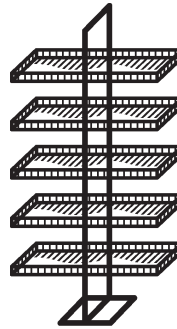

24" wide
 Fits UC
 Center mount only
 Baskets are 3" apart

Vanity Cabinets

Construction Options and Modifications

PC - Plywood Construction
PE - Plywood Ends

WD - Wood Dovetail Drawer
FX - Wood Dovetail Drawer with
Soft Close Feature

RD - Reduce Depth
AD - Added Depth
ND - No Doors/No Drawers
FI - Finished Interior
AE - Applied Overlay Ends
IA - Installed Accessories
BD - Bottom Drawers

How to read item code:

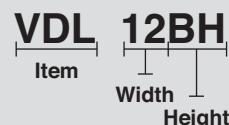

Option Chart Symbols

- Standard
- Ⓢ Available with an Upcharge
- ⚠ Available with Exceptions
- ⊗ Not Available

Reference Modifications Table on Page 0.21

Features:

- ◆ Cabinet interior is laminate with a natural maple grain pattern. White interior will be used on white frame cabinets.
- ◆ Hinges are fully concealed 6-way adjustable with a limited lifetime warranty from manufacturer.
- ◆ Vanity cabinets are 31-1/2" high standard and 34-1/2" high for Base Height (BH).
- ◆ Hinging must be specified left or right. Right-hand hinging standard on single door cabinets.
- ◆ Arch door styles not available in vanity cabinets.
- ◆ Drawer cabinets with a reduced depth of more than 18" will receive a vent unless upgraded to FX.
- ◆ Standard cabinet has a 3/4 extension, particleboard drawer. Plywood Cabinet (PC) has a 3/4 extension, plywood drawer as standard.
- ◆ Shelves are half-depth.
- ◆ Cabinets have unfinished toe kick. A Toe Kick (TK) or Toe Plate (TP) must be ordered to finish.
- ◆ Please refer to Cabinet References (pages 0.9-0.15) for decorative hardware requirements.

Drawer Upgrade Options:

- ◆ WD: Wood dovetail drawer; 3/4 extension, concealed slide (add \$78 to list).
- ◆ FX: Wood dovetail drawer; full extension with Soft Close slide (add \$180 to list).

Options:

Available options are noted beside each cabinet.

- ◆ Depth Change: A reduction in 3" increments with 12" being minimum depth allowable.
- ◆ No Doors: Finished interior is not included standard in this option.
- ◆ Finished Interior: Glazed cabinets will not have a glazed interior.
- ◆ Applied Overlay Ends: Use an Overlay End to flush out an end. This is required when applying a decorative door.
- ◆ Bottom Drawers: Check Options Chart beside cabinet for availability.

- Standard
- Ⓢ Available with an Upcharge
- ⚠ Available with Exceptions
- ⊗ Not Available

Refer to page 0.16 for Door and Finish Availability Chart
 Refer to page 0.21 for Modifications pricing

OPTIONS

- RD Reduce Depth
- AE Applied Overlay Ends
- AD Add Depth
- IA Installed Accessories
- FI Finished Interior
- BD Bottom Drawers
- ND No Doors/No Drawers
- HA Handicap Accessible

21" Deep Vanities

31-1/2" HIGH

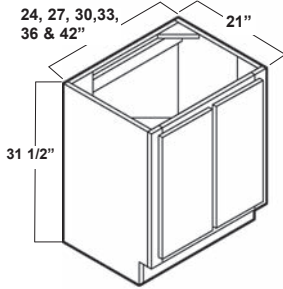

- VL24
- VL27
- VL30
- VL33
- VL36
- VL42

RD	AD	FI	ND	AE	IA	BD	HA
Ⓢ	Ⓢ	Ⓢ	Ⓢ	Ⓢ	⊗	⊗	Ⓢ

Two full-height doors, no drawers, no shelves
 VL24 only available with bi-parting doors
 No dividing stile in VL24

34-1/2" HIGH

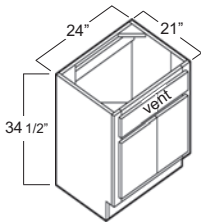

- VL24BH

RD	AD	FI	ND	AE	IA	BD	HA
Ⓢ	Ⓢ	Ⓢ	Ⓢ	Ⓢ	⊗	⊗	Ⓢ

Two doors, one full-width vent, no shelves
 Only available with bi-parting doors

34-1/2" HIGH

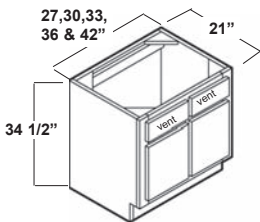

- VL27BH
- VL30BH
- VL33BH
- VL36BH
- VL42BH

RD	AD	FI	ND	AE	IA	BD	HA
Ⓢ	Ⓢ	Ⓢ	Ⓢ	Ⓢ	⊗	⊗	Ⓢ

Two doors, two vents, no shelves

31-1/2" HIGH

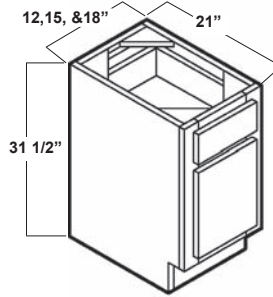

- VDL12
- VDL15
- VDL18

RD	AD	FI	ND	AE	IA	BD	HA
Ⓢ	⊗	Ⓢ	Ⓢ	Ⓢ	⊗	⊗	Ⓢ

One door, one drawer, no shelves
 All hinged RH (door reversible)
 (See header for Drawer Upgrade Options)
 To order, add WD or FX before Item Code)

34-1/2" HIGH

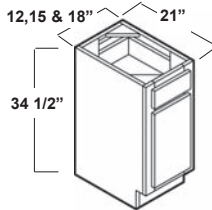

- VDL12BH
- VDL15BH
- VDL18BH

RD	AD	FI	ND	AE	IA	BD	HA
Ⓢ	⊗	Ⓢ	Ⓢ	Ⓢ	⊗	⊗	Ⓢ

One door, one drawer, no shelves
 All hinged RH (door reversible)
 (See header for Drawer Upgrade Options)
 To order, add WD or FX before Item Code)

DRAWER UPGRADE OPTIONS

WD add \$78 per drawer
 FX add \$180 per drawer

PLYWOOD OPTIONS

PE Plywood End. add \$34
 PC Plywood Cabinet. add \$75

31-1/2" HIGH

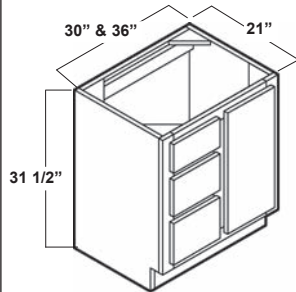

VDL30L
VDL30R
VSD36L
VSD36R

RD	AD	FI	ND	AE	IA	BD	HA
\$	⊗	\$	\$	\$	⊗	⊗	\$

One door, two drawers, one vent, no shelves
 The basis for determining RH or LH for this cabinet is based on the location of the door. If the door is on the right side of the cabinet and the stack of drawers is on the left side, it would be ordered as a RH (as shown above)
 (See header for Drawer Upgrade Options
 To order, add WD or FX before Item Code)

34-1/2" HIGH

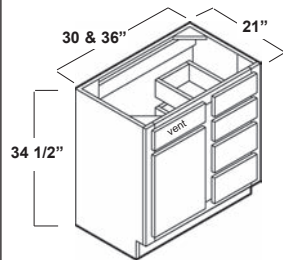

VDL30BHL
VDL30BHR
VSD36BHL
VSD36BHR

RD	AD	FI	ND	AE	IA	BD	HA
\$	⊗	\$	\$	\$	⊗	⊗	\$

One door, three drawers, two vents, no shelves
 LH as shown
 The basis for determining RH or LH for this cabinet is based on the location of the door. If the door is on the left side of the cabinet and the stack of drawers is on the right side, it would be ordered as a LH (as shown above)
 (See header for Drawer Upgrade Options
 To order, add WD or FX before Item Code)

31-1/2" HIGH

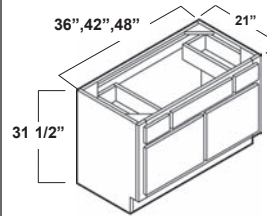

VDL36
VDL42
VDL48

RD	AD	FI	ND	AE	IA	BD	HA
\$	⊗	\$	\$	\$	⊗	⊗	\$

Two doors, two drawers, one vent, no shelves
 (See header for Drawer Upgrade Options
 To order, add WD or FX before Item Code)

34-1/2" HIGH

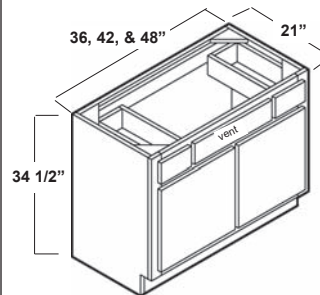

VDL36BH
VDL42BH
VDL48BH

RD	AD	FI	ND	AE	IA	BD	HA
\$	⊗	\$	\$	\$	⊗	⊗	\$

Two doors, two drawers, one vent, no shelves
 Vent in middle
 (See header for Drawer Upgrade Options
 To order, add WD or FX before Item Code)

VANITY CABINETS

- Standard
- Ⓢ Available with an Upcharge
- ⚠ Available with Exceptions
- ⊗ Not Available

Refer to page 0.16 for Door and Finish Availability Chart
 Refer to page 0.21 for Modifications pricing

OPTIONS

- | | |
|-------------------------------|---------------------------------|
| RD Reduce Depth | AE Applied Overlay Ends |
| AD Add Depth | IA Installed Accessories |
| FI Finished Interior | BD Bottom Drawers |
| ND No Doors/No Drawers | HA Handicap Accessible |

31-1/2" HIGH

VDL54

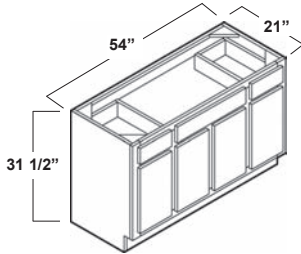

RD	AD	FI	ND	AE	IA	BD	HA
Ⓢ	⊗	Ⓢ	Ⓢ	Ⓢ	⊗	⊗	Ⓢ

Four doors, two drawers, one vent, no shelves
 (See header for Drawer Upgrade Options
 To order, add WD or FX before Item Code)

31-1/2" HIGH

VDL58

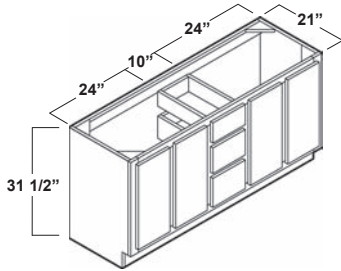

RD	AD	FI	ND	AE	IA	BD	HA
Ⓢ	⊗	Ⓢ	Ⓢ	Ⓢ	⊗	⊗	Ⓢ

Four doors, three drawers, no shelves
 (See header for Drawer Upgrade Options
 To order, add WD or FX before Item Code)

34-1/2" HIGH

VDL58BH

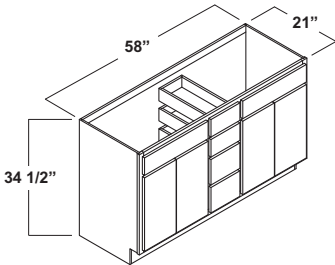

RD	AD	FI	ND	AE	IA	BD	HA
Ⓢ	⊗	Ⓢ	Ⓢ	Ⓢ	⊗	⊗	Ⓢ

Four doors, four drawers, no shelves
 (See header for Drawer Upgrade Options
 To order, add WD or FX before Item Code)

31-1/2" HIGH

VD12

VD15

VD18

VD21

VD24

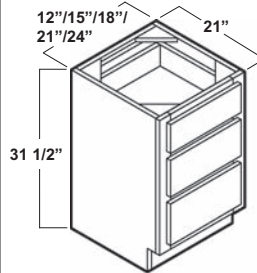

RD	AD	FI	ND	AE	IA	BD	HA
Ⓢ	⊗	⊗	⊗	Ⓢ	⊗	⊗	Ⓢ

Three drawers
 (See header for Drawer Upgrade Options
 To order, add WD or FX before Item Code)

34-1/2" HIGH

VD12BH

VD15BH

VD18BH

VD21BH

VD24BH

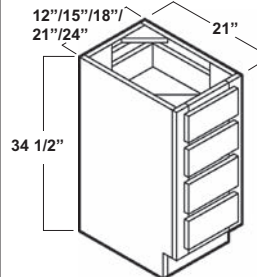

RD	AD	FI	ND	AE	IA	BD	HA
Ⓢ	⊗	⊗	⊗	Ⓢ	⊗	⊗	Ⓢ

Four drawers
 (See header for Drawer Upgrade Options
 To order, add WD or FX before Item Code)

DRAWER UPGRADE OPTIONS

WD add \$78 per drawer
 FX add \$180 per drawer

PLYWOOD OPTIONS

PE Plywood End add \$34
 PC Plywood Cabinet add \$75

Vanity Bases

31-1/2" HIGH

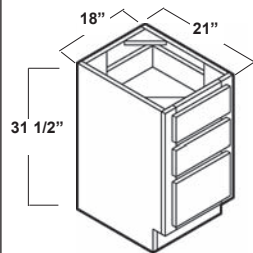

VFD18

RD	AD	FI	ND	AE	IA	BD	HA
\$	⊗	⊗	⊗	\$	⊗	⊗	\$

Three drawers
 Two shallow height drawers
 One deep height drawer
 Hanging file hardware included
 Hanging file hardware will only work in standard cabinet or increased depth cabinet to 24"
 Reducing depth will negate file hardware
 (See header for Drawer Upgrade Options
 To order, add WD or FX before Item Code)

18" DEEP, VANITY BASES

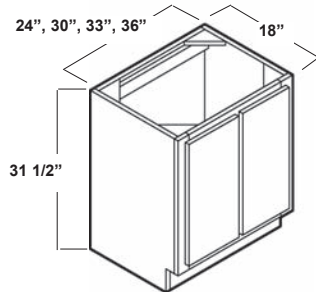

VL2418

VL3018

VL3318

VL3618

RD	AD	FI	ND	AE	IA	BD	HA
\$	\$	\$	\$	\$	⊗	⊗	\$

Two full-height doors, no drawers, no shelves
 VL2418 has bi-parting doors

16" DEEP, SPACE SAVER VANITY BASE

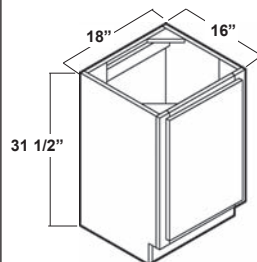

VL1816

RD	AD	FI	ND	AE	IA	BD	HA
\$	\$	\$	\$	\$	⊗	⊗	\$

One door, no shelves
 Hinged RH (door reversible)

Miscellaneous

VANITY LAVATORY FRONT

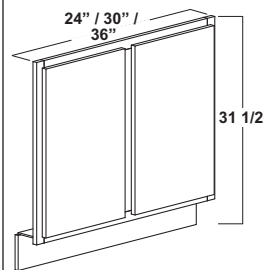

VLF24

VLF30

VLF36

Plywood option available; add \$30 to list; order as (ex. VLF24TK)
 Toe kick only will be plywood

VANITY DRAWER UNIT

VDU36

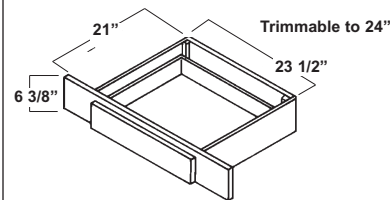

Plywood available with 20% upcharge; to order, add PA before item code
 (See header for Drawer Upgrade Options
 To order, add WD or FX before Item Code)

VANITY DESK LEG

VLEGF

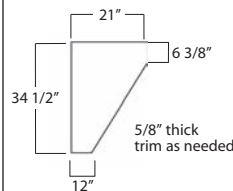

Plywood available with 20% upcharge; to order, add PA before item code
 Finished both sides, banded on front edge

- Standard
- Ⓢ Available with an Upcharge
- ⚠ Available with Exceptions
- ⊗ Not Available

Refer to page 0.16 for Door and Finish Availability Chart
 Refer to page 0.21 for Modifications pricing

OPTIONS

- | | |
|-------------------------------|---------------------------------|
| RD Reduce Depth | AE Applied Overlay Ends |
| AD Add Depth | IA Installed Accessories |
| FI Finished Interior | BD Bottom Drawers |
| ND No Doors/No Drawers | HA Handicap Accessible |

Wall Cabinets

6" DEEP

VWC156

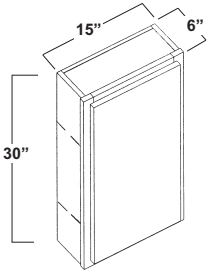

RD	AD	FI	ND	AE	IA	BD	HA
⊗	⊗	Ⓢ	Ⓢ	Ⓢ	⊗	⊗	⊗

One door, two adjustable shelves
 Specify RH or LH on Arch styles

8" DEEP

VWC2436

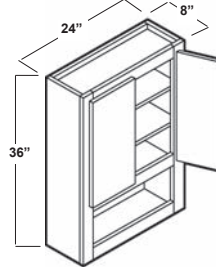

RD	AD	FI	ND	AE	IA	BD	HA
Ⓢ	Ⓢ	Ⓢ	Ⓢ	Ⓢ	⊗	⊗	⊗

Two doors, two adjustable shelves, one open shelf
 Specify RH or LH on Arch styles
 Natural interior

Vanity Tops

22" DEEP

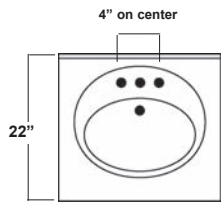

Cultured marble
 ORDER SEPARATELY - Integral oval
 bowl and backsplash. Oval bowl
 centered with overflow.
 White on White
 For use with VDL's and VD's

- KC25
- KC28
- KC31
- KC34
- KC37
- KC43
- KC49
- KC55

- Left End Splash** **LES**
- Right End Splash** **RES**

19" DEEP

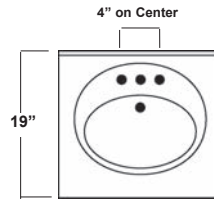

Cultured marble
 For use with
 VL2418 VL3018
 VL3318 VL3618

- MKC2519
- MKC3119
- MKC3419
- MKC3719

17" DEEP

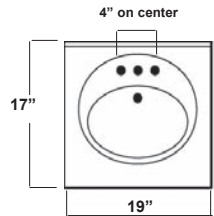

Cultured marble
 For use with VL1816

- KC1917

Accessories

Some accessories not available in Birch.
In this case, Maple can be substituted.

* Some items will not have a place for glaze hangup. These will be coated overall in glaze for color-blend consistency when a Frost or Ivory finish is chosen using a Caramel or Chocolate glaze.

Bookcases & Desk Organizers

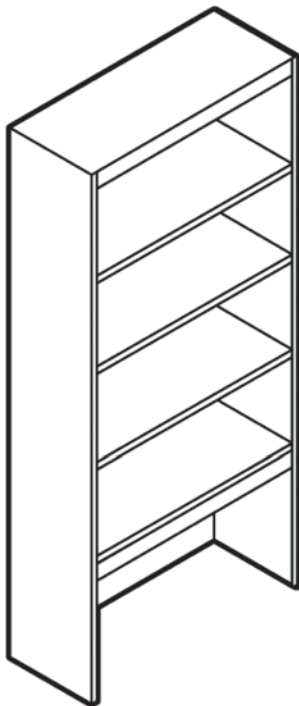

Fillers/
Filler Boxes

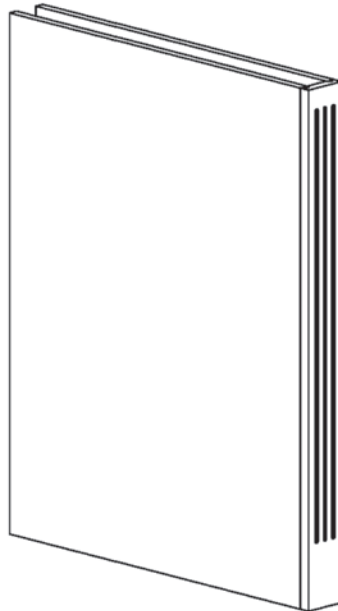

Installed Accessories

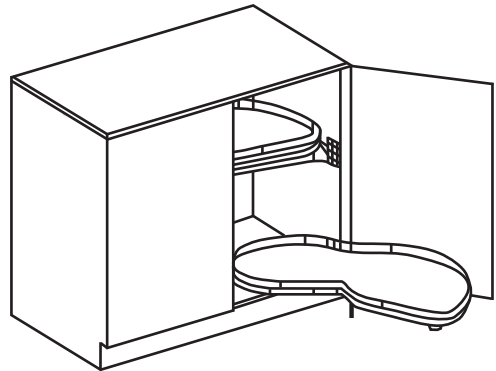

Full & Split
Turnings



Corbels &
Onlays



Reference page 7.2 for Filler and Spice Drawer Profiles

Decorative Overlay Doors

DECORATIVE OVERLAY DOORS

Representative
of door shown



OVDW15
OVDW18
OVDW21
OVDW24
OVDW30
OVDW36
OVDW42
OVDB
OVDV
OVDVBH
OVDUC84S
OVDUC90S
OVDUC96S

Overlay door sets for UC's consist of 1 top door and 1 bottom door - 24" deep UC's need 2 sets. It is recommended when using standard overlay doors, that an Overlay End (OE) be used to flush out an end before the decorative overlay door is applied.

An Overlay End is required when using a full overlay door.

FINISHED OVERLAY END PANELS

30" x 11-1/4" for Wall Cabinets	OE3011
36" x 11-1/4" for Wall Cabinets	OE3611
42" x 11-1/4" for Wall Cabinets	OE4211
24" x 23-1/4" for Wall Cabinets	OE2423
48" x 11-1/4" for Bookcases	OE4811
52-1/2" x 11-1/4" for Bookcases	OE5211
58-1/2" x 11-1/4" for Bookcases	OE5811
64-1/2" x 11-1/4" for Bookcases	OE6411
84" x 11-1/4" for UC & OC Cabinets	OE8411
90" x 11-1/4" for UC & OC Cabinets	OE9011
96" x 11-1/4" for UC & OC Cabinets	OE9611
84" x 23-1/4" for UC & OC Cabinets	OE8423
90" x 23-1/4" for UC & OC Cabinets	OE9023
96" x 23-1/4" for UC & OC Cabinets	OE9623
31-1/2" x 20-1/4" for Vanity Cabinets	OE3120
34-1/2" x 23-1/4" for Base Cabinets	OE3423

All are 3/16" Plywood

Stainless Steel Range Hoods

RANGE HOOD MODERN GLASS

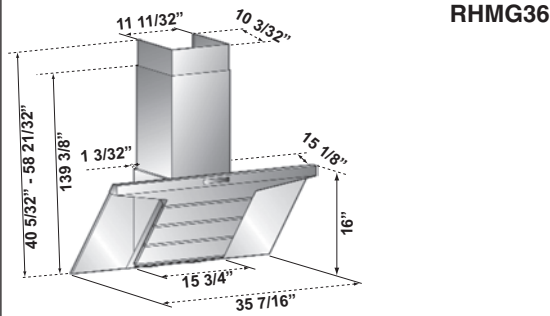

RANGE HOOD CURVED GLASS

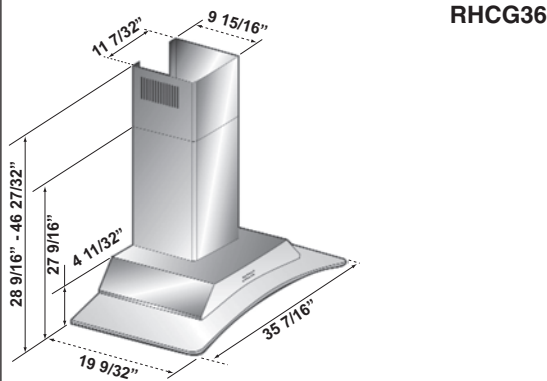

To be discontinued

RANGE HOOD MULTI LAYER

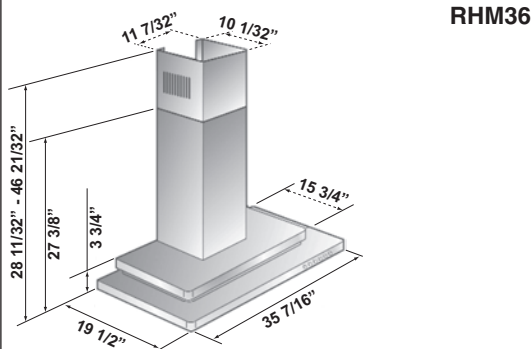

RANGE HOOD TRIAD

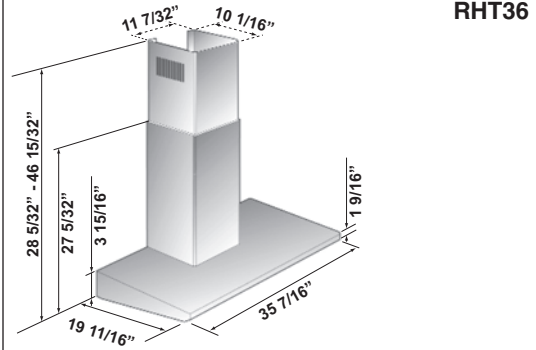

To be discontinued

RANGE HOOD SLIM

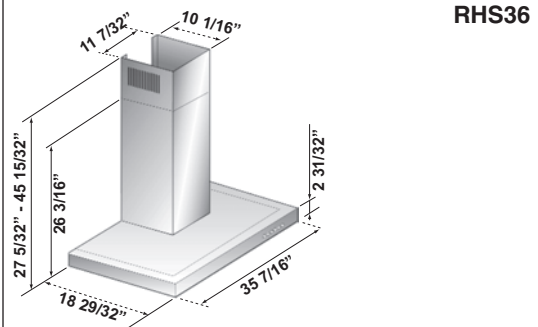

RANGE HOOD PYRAMID

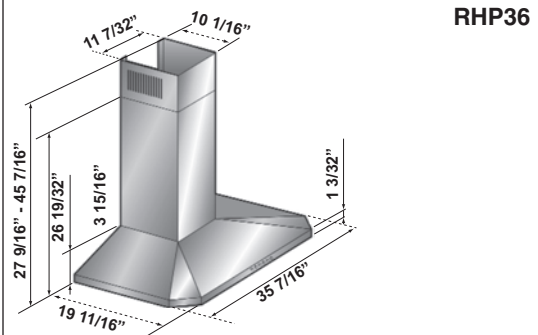

RANGE HOOD ISLAND CURVED GLASS

RHICG36

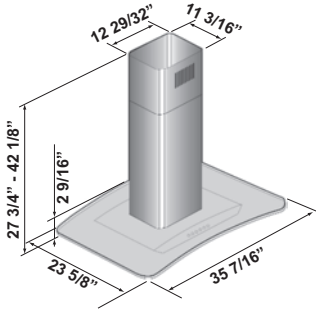

RANGE HOOD ISLAND MULTI LAYER

RHIM36

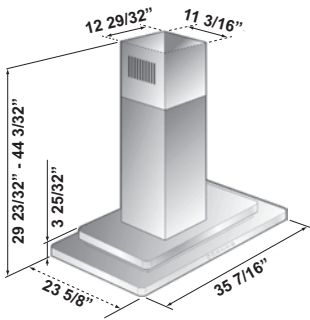

FLUE EXTENSION

RHEXT

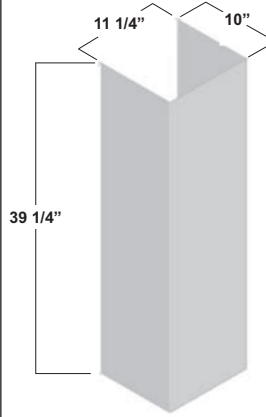

For use with taller ceilings

HALOGEN REPLACEMENT BULBS

Not shown

RHRL

Heritage Collection Wood Range Hoods

ARCHED VALANCE

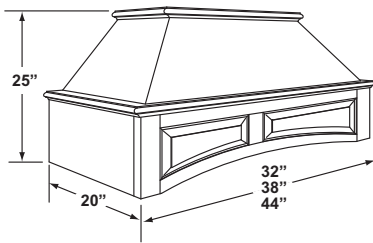

RHA30
RHA36
RHA42

Available in 30", 36", and 42"
Independent Unit - must be attached to wall and cannot be attached to adjacent cabinets
Exhaust system is not included
For use with blower
Liner and Ductless Kit also available
Check local building codes for installation requirements
Installation instructions and hardware are included
No modifications available

STRAIGHT VALANCE

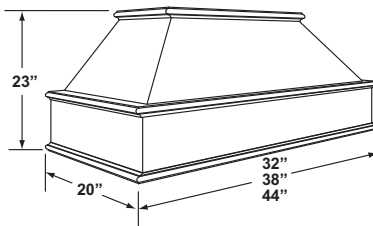

RHST30
RHST36
RHST42

Available in 30", 36", and 42"
Independent Unit - must be attached to wall and cannot be attached to adjacent cabinets
Exhaust system is not included
For use with blower
Liner and Ductless Kit also available
Check local building codes for installation requirements
Installation instructions and hardware are included
No modifications available

CHIMNEY FOR HERITAGE COLLECTION

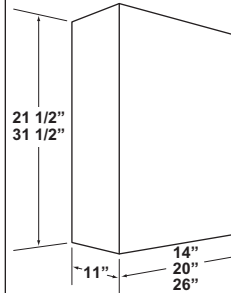

RHC31/30
RHC31/36
RHC31/42
RHC21/30
RHC21/36
RHC21/42

1/2" Plywood
Available in 31.5" and 21.5" heights
Can be used with 30", 36", and 42" straight and arched wood range hoods
Trimable to desired height

If ordering:	Then order:			
Hood	Chimney	Blower	Liner	Ductless Kit (if needed)
RHA30 or RHST30	RHC31/30 or RHC21/30	RHBUSHL370 or RHBUDHL370	RHAL30 (arched) or RHSTL30 (straight)	DKBUSHL370 or DKBUDHL370
RHA36 or RHST36	RHC31/36 or RHC21/36	RHBUDHL710	RHAL36 (arched) or RHSTL36 (straight)	DKBUDHL710
RHA42 or RHST42	RHC31/42 or RHC21/42	RHBUDHL710	RHAL42 (arched) or RHSTL42 (straight)	DKBUDHL710

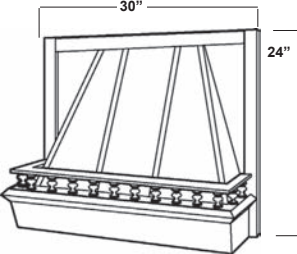
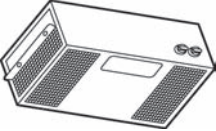
LINERS		RANGE HOOD, BLOWER, DUCTLESS KIT	
	ARCHED	RHAL30	
		RHAL36	
		RHAL42	
Purchased separately For use in 30", 36", and 42" straight and arched wood range hoods 30" Straight liner has two brackets included for installation Silver Metallic	STRAIGHT	RHSTL30	
		RHSTL36	
		RHSTL42	
BLOWERS			
(Requires 1 - 50W Halogen Bulb)		RHBUSHL370	
(Requires 2 - 50W Halogen Bulbs)		RHBUDHL370	
(Requires 2 - 50W Halogen Bulbs)		RHBUDHL710	
Purchased separately 3 speed options - max level 370 CFM and 710 CFM Ideal for use with a ventilating duct. Ductless Kit is available. Includes one removable dishwasher safe aluminum filter Requires halogen bulb(s) which can be purchased at any home store Installation instructions, warranty and repair information included For use with Heritage Collection Wood Range Hoods			Galley Rail shipped loose
			RHB
			Includes housing, blower unit, damper, lights, (2) L-shaped filters, and motor speed controls. Must vent Will only work with RH30 Will not work in Heritage Wood Hoods
			Not pictured
DUCTLESS KITS			DCK1
Kit contains the following:		DKBUSHL370	
Conversion duct		DKBUDHL370	
Duct		DKBUDHL710	
Grill			
Charcoal filter(s)			
Installation screws			

CORNER SHELF TOP PLATE

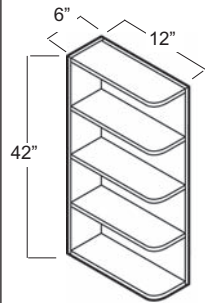

LH as shown

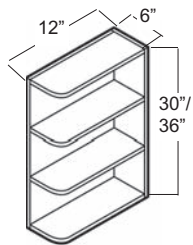

RH as shown

Designate LH or RH when ordering Thermofoil
 CSTP126 has a square top shelf for use with crown moldings and is finished on both sides (not pictured)
 CSTP available in Plywood with 20% upcharge; to order, add PA before item code

- CS630**
- CS636**
- CS642**
- CSTP126**

BOOKCASES

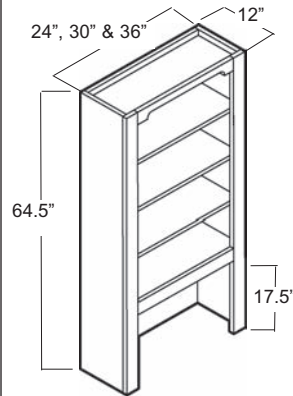
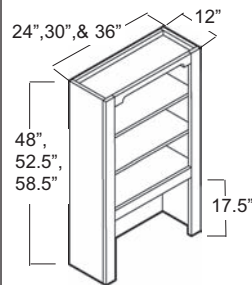

Bottom of fascia board to top of countertop is 17-1/2"
 Bottom shelf is fixed
 Two moveable shelves in 48"/52-1/2"/58-1/2" high
 Three moveable shelves in 64" high
 Interior is finished to match exterior
 Plywood available with 20% upcharge; to order, add PA before item code

- BC2448F**
- BC3048F**
- BC3648F**
- BC2452F**
- BC3052F**
- BC3652F**
- BC2458F**
- BC3058F**
- BC3658F**
- BC2464F**
- BC3064F**
- BC3664F**

DESK ORGANIZERS

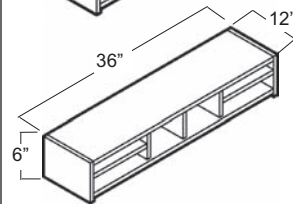
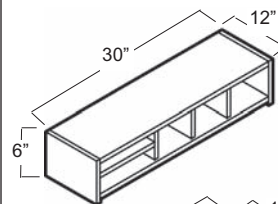

Interior finished to match exterior

- DO30**
- DO36**

SPICE DRAWER CABINET, WINE CUBE CABINET

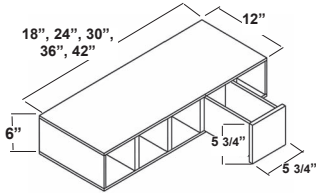

Cabinet shown horizontal with one spice drawer box, SPDBX

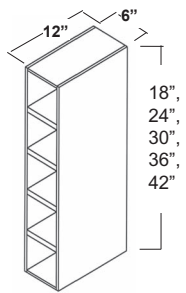

Cabinet shown vertical

18" wide spice drawer cabinet accepts 3 spice drawer boxes,
24" wide accepts 4 boxes,
30" wide accepts 5 boxes,
36" wide accepts 6 boxes, and
42" wide accepts 7 boxes
Boxes to be ordered separately as SPDBX
Available in all finishes
Finished both ends
Not intended for end of run (staples and pinholes will show)
Finished on side, top, and bottom
Drawer boxes are ordered by door style
All full overlay currently have Summerfield slab

SPWC18

SPWC24

SPWC30

SPWC36

SPWC42

SPDBX

SCALLOPED WINE RACK

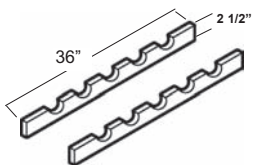

Scalloped wood
Trim in 3" increments

WR

STEMWARE HOLDER

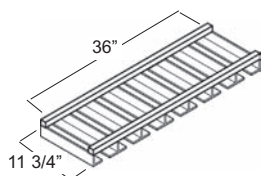

Trimmable

SH

WALL FILLER PULLOUT ORGANIZER

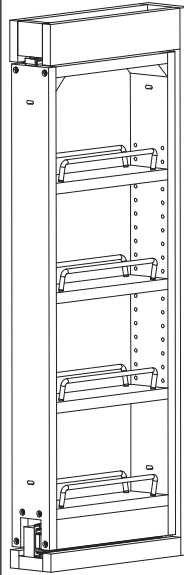

Wall filler applied to front of organizer (order separately)

WFPO330

3" wide, 30" high
1 fixed shelf,
3 adjustable shelves

WFPO630

6" wide, 30" high
1 fixed shelf,
3 adjustable shelves

WFPO336

3" wide, 36" high
1 fixed shelf,
4 adjustable shelves

WFPO636

6" wide, 36" high
1 fixed shelf,
4 adjustable shelves

WFPO342

3" wide, 42" high
1 fixed shelf,
5 adjustable shelves

WFPO642

6" wide, 42" high
1 fixed shelf,
5 adjustable shelves

ADJUSTABLE DOOR SPICE RACKS

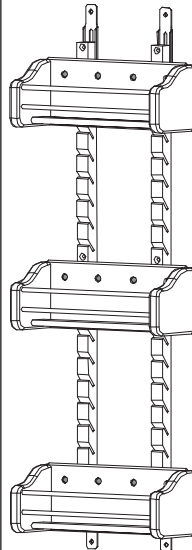

ADSR1530

For WC1530
3 Adjustable Trays

ADSR1830

For WC1830
3 Adjustable Trays

ADSR1536

For WC1536
4 Adjustable Trays

ADSR1836

For WC1836
4 Adjustable Trays

ADSR1542

For WC1542
4 Adjustable Trays

ADSR1842

For WC1842
4 Adjustable Trays

APPLIANCE HUTCH

AH

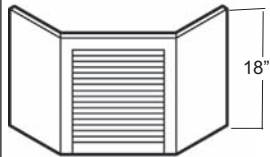

Recess under CWC242430
 Install before CWC242430
 Shipped assembled
 Wooden pull included

LAZY SUSAN SHELVES



2 - 20" Diagonal **RLS30**

2 - 20" Diagonal **RLS36**

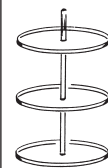

3 - 20" Diagonal **RLS42**

For use in diagonal corner wall cabinets
 Designate White (W) or Almond (A) when ordering

DOOR SOFT CLOSE KIT

Blumotion Compact **DSCK**
 Soft Close Set

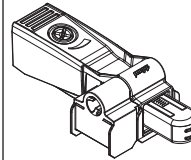

Set includes mechanism and spacer
 For use on doors only

STANDARD ROLL OUT TRAYS

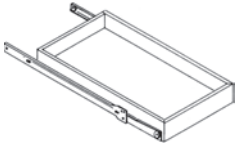

Order RTU same size as cabinet
 Standard two drawer cabinets require one pair
 Bi-parting cabinets use one full-width tray
 30" and 36" bi-parting are only available in wood
 Standard RTU is 7mil miter-fold vinyl tray with 3-5/8" sides
 Available in natural Maple for wood lines and white for white lines
 Designed for 24" cabinets only; will not fit vanity cabinets
 Pilasters are 20" tall and sit 1/4" from bottom of cabinet
 Accommodates 3 roll outs max per pilaster
 If 4 trays needed, order 2 SGL's and 2 EXT's
 SGL's come with pilasters and drawer guides system
 EXT's are trays only and do not come with pilaster
 50 lb. capacity per tray
 Not available with full extension guide
 Hinge on modified handicap cabinet must be changed to accommodate RTU

RTU12EXT
 RTU12SGL
 RTU15EXT
 RTU15SGL
 RTU18EXT
 RTU18SGL
 RTU21EXT
 RTU21SGL
 RTU24EXT
 RTU24SGL
 RTU27BPEXT
 RTU27BPSGL
 RTU27EXT
 RTU27PR
 RTU30EXT
 RTU30PR
 RTU33EXT
 RTU33PR
 RTU36/39EXT
 RTU36/39SGL
 RTU36EXT
 RTU36PR
 RTU39/42EXT
 RTU39/42SGL
 RTU39EXT
 RTU39PR
 RTU42/45EXT
 RTU42/45SGL
 RTU42EXT
 RTU42PR
 RTU45/48EXT
 RTU45/48SGL
 RTU48/51EXT
 RTU48/51SGL
 RTU48EXT
 RTU48PR

WOOD ROLL OUT TRAYS

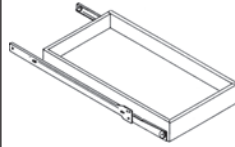

Order RTU same size as cabinet
 Standard two drawer cabinets require one pair
 Bi-parting cabinets use one full-width tray
 Wood RTU is a maple tray with 2-1/2" sides
 Available in natural Maple for wood lines
 Designed for 24" cabinets only; will not fit vanity cabinets
 Pilasters are 20" tall and sit 1/4" from bottom of cabinet
 Accommodates 3 roll outs max per pilaster
 If 4 trays needed, order 2 SGL's and 2 EXT's
 SGL's come with pilasters and drawer guides system
 EXT's are trays only and do not come with pilaster
 50 lb. capacity per tray
 Not available with full extension guide
 Hinge on modified handicap cabinet must be changed to accommodate RTU

WDRTU12EXT
 WDRTU12SGL
 WDRTU15EXT
 WDRTU15SGL
 WDRTU18EXT
 WDRTU18SGL
 WDRTU21EXT
 WDRTU21SGL
 WDRTU24EXT
 WDRTU24SGL
 WDRTU27BPEXT
 WDRTU27BPSGL
 WDRTU27EXT
 WDRTU27PR
 WDRTU30BPEXT
 WDRTU30BPSGL
 WDRTU30EXT
 WDRTU30PR
 WDRTU33EXT
 WDRTU33PR
 WDRTU36/39EXT
 WDRTU36/39SGL
 WDRTU36BPEXT
 WDRTU36BPSGL
 WDRTU36EXT
 WDRTU36PR
 WDRTU39/42EXT
 WDRTU39/42SGL
 WDRTU39EXT
 WDRTU39PR
 WDRTU42/45EXT
 WDRTU42/45SGL
 WDRTU42EXT
 WDRTU42PR
 WDRTU45/48EXT
 WDRTU45/48SGL
 WDRTU48/51EXT
 WDRTU48/51SGL
 WDRTU48EXT
 WDRTU48PR

SINK FRONT TRAYS

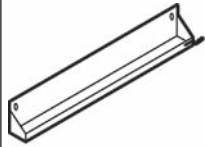

BSB30 **SFT11**
 BSB33
 BSB36 **SFT14**

Box of 2, including hinges
 Available in white only
 Can be used in PBs for BSBs where a vent is preferred over a drawer

SINGLE WASTE BASKET FOR 24" DEEP BASE



SWB

36 Qt
 Fits bases 15" wide and larger
 Does not fit TB9, PB21, or PB24
 Order a DMK if needed

DOUBLE WASTE BASKET FOR 24" DEEP BASE

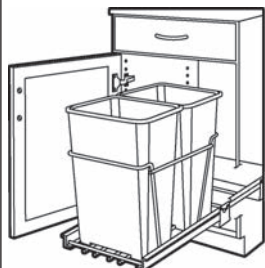

DWB

27 Qt per container
 Does not fit TB9, PB12, PB21, PB24, or PB27

DOOR MOUNTING KIT FOR 24" DEEP BASE

Drawing not shown

DMK

Not available on all flat panel door cabinets
 Will not work on doors wider than 15" because of installation

35 QT SINGLE WASTE BIN

WDSWB35

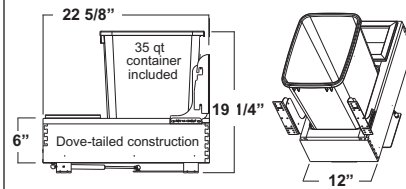

Minimum Cabinet Opening	
Width	11.38
Depth	22.75
Height	19.38

Full extension
 Will not work in PB27; opening is too small
 All mounting hardware and DMK included
 Features soft close

35 QT DOUBLE WASTE BIN

WDDWB35

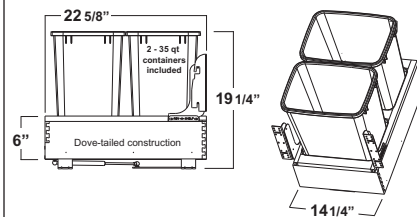

Minimum Cabinet Opening	
Width	14.38
Depth	22.75
Height	19.38

Full extension
 Will not work in PB27 or PB30; opening is too small
 All mounting hardware and DMK included
 Features soft close

BASE FILLER PULLOUT ORGANIZER

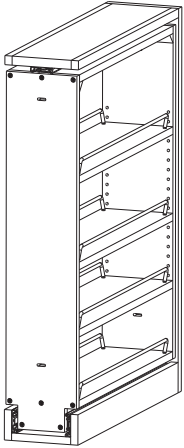

BFPO3
 3" wide, 30" high
 1 fixed shelf,
 3 adjustable shelves

BFPO6
 6" wide, 30" high
 1 fixed shelf,
 3 adjustable shelves

Base filler applied to front of organizer (order separately)

BASE PULLOUT ORGANIZER

BPO5
 5" wide, 30" high
 1 fixed shelf,
 3 adjustable shelves

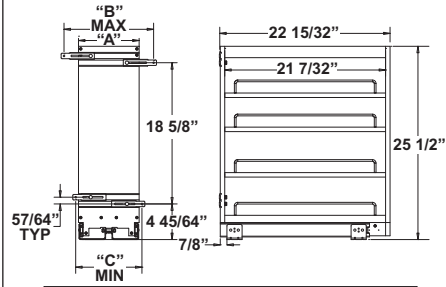

Base Cabinet Pullout Organizer				
Item	Description	Dim "A"	Dim "B"	Dim "C"
BPO5	5" Base Pullout Organizer	5"	8 13/16"	5 3/4"

DRAWER INSERT ACCESSORIES

14" Wood Cutlery Tray
For use in 15" and 18" cabinets

WDCT14

20" Wood Cutlery Tray
For use in 21" and 24" cabinets

WDCT20

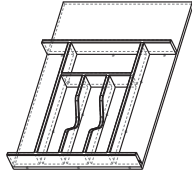

18" Wood Utility Tray
For use in 12", 18", 21", and 24" cabinets

WDUT18

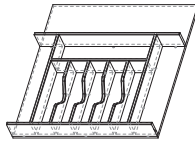

18" Spice Drawer Insert
For use in 18" and 21" cabinets

WDS18

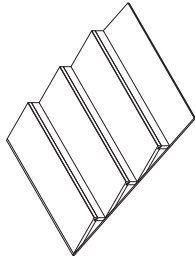

CORNER PULLOUT ORGANIZERS

Blind Corner Pullout Organizer

BCPO4851

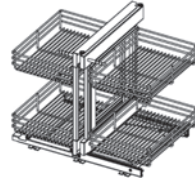

Will not work in frameless cabinets

LeMans Corner Pullout - R (Right Pull)

LBCP4851R

LeMans Corner Pullout - L (Left Pull)

LBCP4851L

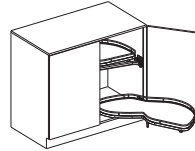

Will work in both framed and frameless cabinets

Will only work in corner bases

See drawing and chart below

Framed Cabinet

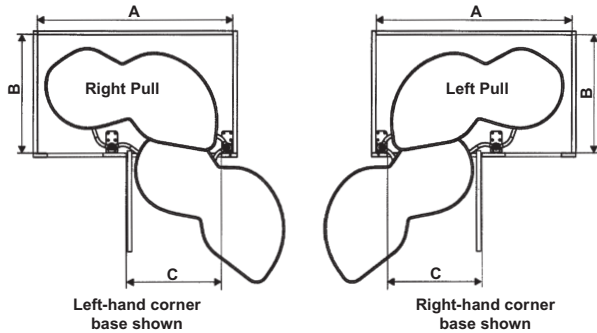

A	B	Framed Cabinet C	Frameless Cabinet C
INCHES (mm)	INCHES (mm)	INCHES (mm)	INCHES (mm)
min. 33-1/2 (851)	min. 21 (533)	15-16 (381-406)	16-17 (406-432)
min. 34-1/2 (876)	min. 21 (533)	18-19 (457-483)	19-20 (483-508)
min. 39-1/2 (1003)	min. 21 (533)	21-22 (533-559)	22-23 (559-584)

Inside dimension (clearance height) for all cabinets: min. 28 inches (711 mm)

SHELF KITS FOR UTILITY CABINETS

3 - Shelves with Supports	UC3S1512
3 - Shelves with Supports	UC3S1524
3 - Shelves with Supports	UC3S1812
3 - Shelves with Supports	UC3S1824
3 - Shelves with Supports	UC3S2412
3 - Shelves with Supports	UC3S2424
3 - Shelves with Supports	UC3S3012
3 - Shelves with Supports	UC3S3024
3 - Shelves with Supports	UC3S3612
3 - Shelves with Supports	UC3S3624

Each kit contains 3 shelves with supports
 Plywood available with 20% upcharge; to order, add PA before item code

PANTRY ROLL OUTS

White **PROS**

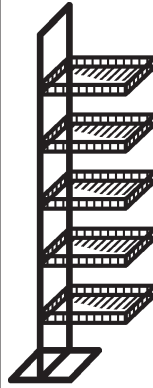

18" wide
 Fits UC1824
 Mount left or right side of cabinet
 Baskets are 3" apart

White **PROD**

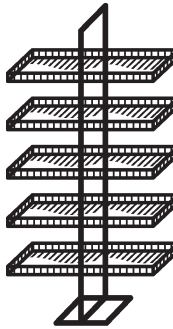

24" wide
 Fits UC
 Center mount only
 Baskets are 3" apart

Filler Boxes

WALL FILLER BOXES - PLAIN

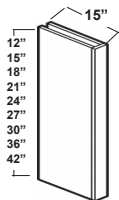

Filler boxes are 5/8" thick veneered plywood end panels joined together with grooved and dado construction
All are 3" wide
Edges unfinished

- WFB12**
- WFB15**
- WFB18**
- WFB21**
- WFB24**
- WFB27**
- WFB30**
- WFB36**
- WFB42**

BASE FILLER BOXES - PLAIN

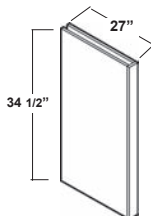

Filler boxes are 5/8" thick veneered plywood end panels joined together with grooved and dado construction
All are 3" wide
Edges unfinished

BFB3

VANITY FILLER BOXES - PLAIN

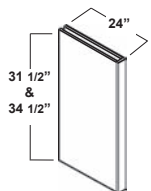

Filler boxes are 5/8" thick veneered plywood end panels joined together with grooved and dado construction
All are 3" wide
Edges unfinished

- VFB3**
- VFBBH3**

TALL FILLER BOXES - PLAIN

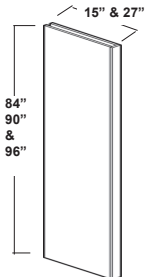

Filler boxes are 5/8" thick veneered plywood end panels joined together with grooved and dado construction
All are 3" wide
Edges unfinished

- TFB8415**
- TFB9015**
- TFB9615**
- TFB8427**
- TFB9027**
- TFB9627**

WALL FILLER BOXES - FLUTED

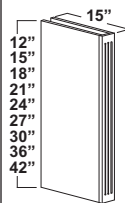

Fluted filler boxes are 5/8" thick veneered plywood end panels joined together with grooved and dado construction. They are the same as plain filler boxes but with a fluted filler
All are 3" wide
Edges unfinished

- WFC12**
- WFC15**
- WFC18**
- WFC21**
- WFC24**
- WFC27**
- WFC30**
- WFC36**
- WFC42**

BASE FILLER BOXES - FLUTED

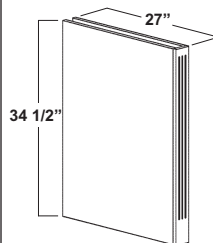

Fluted filler boxes are 5/8" thick veneered plywood end panels joined together with grooved and dado construction. They are the same as plain filler boxes but with a fluted filler
All are 3" wide
Edges unfinished

BFC3

VANITY FILLER BOXES - FLUTED

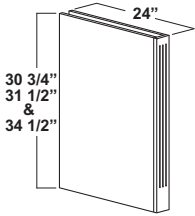

VFC3
VFCBH3

Fluted filler boxes are 5/8" thick veneered plywood end panels joined together with grooved and dado construction. They are the same as plain filler boxes but with a fluted filler. All are 3" wide. Edges unfinished.

TALL FILLER BOXES - FLUTED

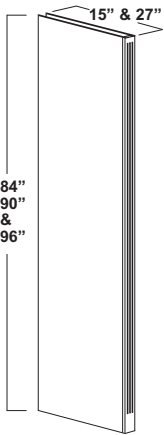

TFC8415
TFC9015
TFC9615
TFC8427
TFC9027
TFC9627

Fluted filler boxes are 5/8" thick veneered plywood end panels joined together with grooved and dado construction. They are the same as plain filler boxes but with a fluted filler. All are 3" wide. Edges unfinished.

Wall, Base & Tall Fillers

WALL FILLERS

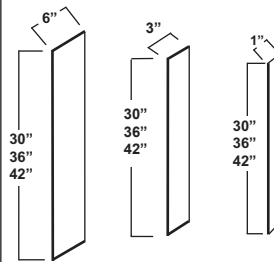

Solid Wood - 3/4" thick

FS1
FS3
FS336
FS342
FS6
FS136
FS142
FS636
FS642

BASE FILLERS

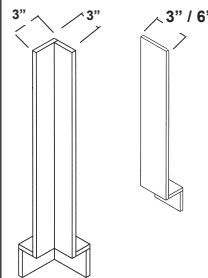

Solid Wood

Base fillers are recommended to assure drawer and door clearance when decorative pulls are added or appliances are adjacent to corner areas. Plywood available with 20% upcharge; to order, add PA before item code.

BF3
BF6
CBF3X3

TALL FILLERS

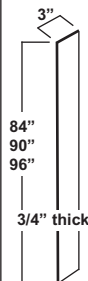

3/4" thick

3/4" solid wood

FS384
FS390
FS396

Oven Cabinet Profiled Filler

OVEN CABINET PROFILED FILLER

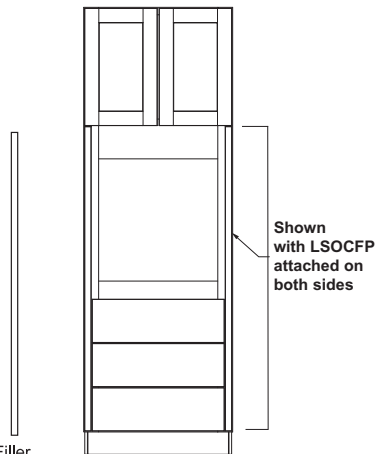

LSOCFP

Filler

- 1-5/16" wide
- 3/4" thick
- 61-5/16" high
- 1/8" radius
- May be trimmed
- Filler is purchased separately
- Available in Maple and Cherry only
- Filler sold loose

Fluted Fillers

WALL FLUTED FILLERS

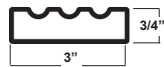
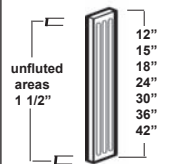

Section View

- FS312FL**
- FS315FL**
- FS318FL**
- FS324FL**
- FS330FL**
- FS336FL**
- FS342FL**

BASE FLUTED FILLERS



BF3FL

Base fillers are recommended to assure drawer and door clearance when decorative pulls are added or appliances are adjacent to corner areas

BASE ANGLE FLUTED FILLERS

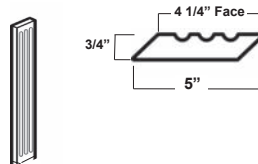

BAF3FL

BAF327FL

Base fillers are recommended to assure drawer and door clearance when decorative pulls are added or appliances are adjacent to corner areas
Can be used for 27" high wall cabinets or vanities

VANITY FLUTED FILLERS

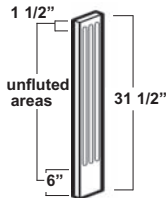

VBF3FL

TALL FLUTED FILLERS

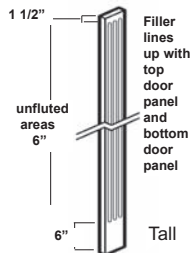

FS384FL

FS390FL

FS396FL

**Wall, Base & Tall Fillers
for Full Overlay Lines**

WALL LOOSE PROFILED OVERLAY

	LSFS312P	LSFS312P
	LSFS315P	LSFS315P
	LSFS318P	LSFS318P
	LSFS321P	LSFS318P
	LSFS324P	LSFS318P
	LSFS330P	LSFS321P
	LSFS336P	LSFS321P
	LSFS342P	LSFS324P
		LSFS330P
		LSFS336P

	LSFS630P	LSFS630P
	LSFS636P	LSFS636P
	LSFS642P	LSFS642P

Fillers profiled on four sides

BASE LOOSE PROFILED OVERLAY

	LSBF3P	LSBF3P
	LSBF6P	LSBF6P

	LSCBF3X3P
--	------------------

Fillers profiled on four sides

TALL LOOSE PROFILED OVERLAY

	LSFS384P	LSFS384P
	LSFS390P	LSFS390P
	LSFS396P	LSFS396P
	LSFS3108P	LSFS3108P

	LSFS6108P
--	------------------

Fillers profiled on four sides

VANITY LOOSE PROFILED OVERLAY

	LSVBF3P
--	----------------

Fillers profiled on four sides

WALL FLAT FILLER WITH PROFILED OVERLAY

	FS312P	FS312P
	FS315P	FS315P
	FS318P	FS315P
	FS321P	FS318P
	FS324P	FS318P
	FS3P	FS321P
	FS336P	FS324P
	FS342P	FS324P
		FS3P
		FS336P

	FS630P	FS630P
	FS636P	FS630P
	FS642P	FS636P
		FS642P

Fillers profiled on four sides

BASE FLAT FILLER WITH PROFILED OVERLAY

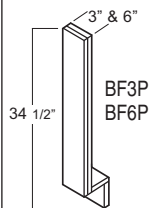

BF3P

BF6P

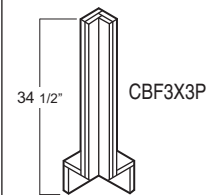

CBF3X3P

Fillers profiled on four sides

TALL FLAT FILLER WITH PROFILED OVERLAY

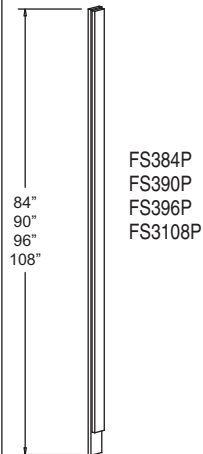

FS384P

FS390P

FS396P

FS3108P

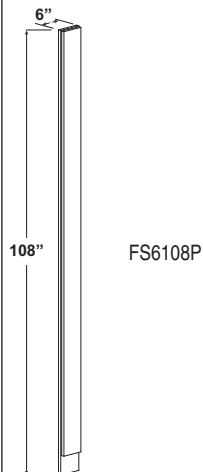

FS6108P

Fillers profiled on four sides

VANITY FLAT FILLER WITH PROFILED OVERLAY

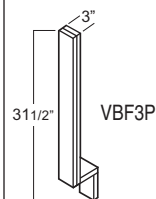

VBF3P

Fillers profiled on four sides

Miscellaneous

REFRIGERATOR END PANEL

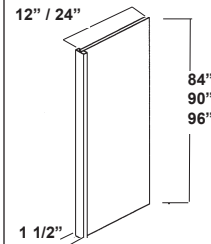

RP8424

RP9024

RP9624

RP8412

RP9012

RP9612

5/8" thick
Both sides finished and one long side edgebanded
Plywood available with 20% upcharge; to order, add PA before item code

DISHWASHER END PANEL

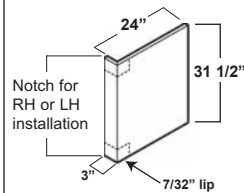

DWE3

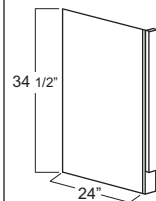

DWE3P



LSDWE3P

5/8" thick
One side finished
Plywood available on DWE3 with 20% upcharge; to order, add PA before item code
DWE3P and LSDWE3P fillers profiled on four sides

SINK FRONT END

SFE

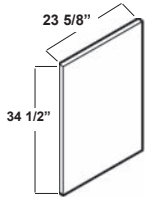

5/8" thick

Industrial grade laminated particleboard finished on both sides

Edgebanded on 34-1/2" side

Plywood available with 20% upcharge; to order, add PA before item code

EDGE MOLDING

EM34

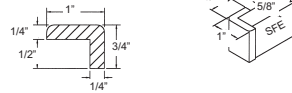

34-1/2" long

For use with SFE only, when front of SFE is exposed

Wood Moldings

WOOD MOLDINGS

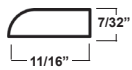

SM96
8' pc. Scribe 11/16"

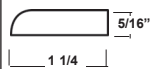

SM96 Box
Box 48' Scribe 11/16"

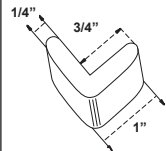

CM96
8' pc. Cap 1-1/4"

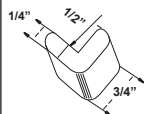

CM96 Box
Box 48' Cap 1-1/4"

CR96
8' pc. Outside Corner 1"

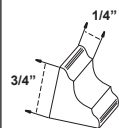

CR96 Box
Box 48' Outside Corner 1"

SCR96
8' pc. Small Outside Corner

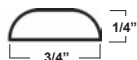

SCR96 Box
Box 48' Small Outside Corner

CV96
8' pc. Cove

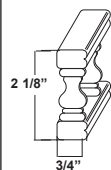

CV96 Box
Box 48' Cove

BM96
8' pc. Batten

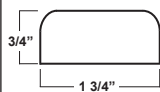

BM96 Box
Box 48' Batten

GR96
8' pc. Galley Rail

Attaches to countertop

GR96 Box
Box 48' Galley Rail

CTEM96
8' pc. Counter Top Edge

CTEM96 Box
Box 24' Counter Top Edge

WOOD MOLDINGS

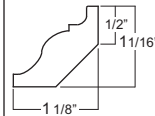

SF96
8' pc. Soffit

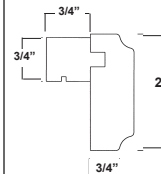

SF96 Box
Box 48' Soffit

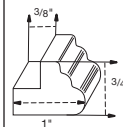

SF144
12' pc. Soffit

Will not work on Full Overlay

SF144 Box
Box 36' Soffit

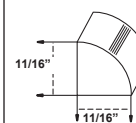

LB96
8' pc. Light Bar



LB96 Box
Box 48' Light Bar

Attaches to UCWN only

UCT96
8' pc. Under Cabinet Trim

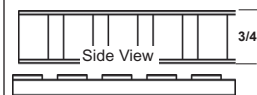

UCT96 Box
Box 48' Under Cabinet Trim

Attaches to UCWN only

SBM96
8' pc. Shoe Base

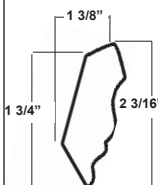

SBM96 Box
Box 48' Shoe Base

RM96
8' pc. Rope Strip

RM96 Box
Box 48' Rope Strip

DM96
8' pc. Dentil Strip

DM96 Box
Box 48' Dentil Strip

CWN96
8' pc. Crown

CWN96 Box
Box 48' Crown

CWN144
12' pc. Crown

CWN144 Box
Box 36' Crown

WOOD MOLDINGS

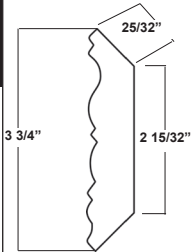

BCWN96
8' pc. Beaded Crown

BCWN96 Box
Box 48' Beaded Crown

BCWN144
12' pc. Beaded Crown

BCWN144 Box
Box 36' Beaded Crown

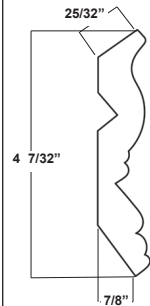

UCWN96
8' pc. Universal Crown

UCWN96 Box
Box 48' Universal Crown

UCWN144
12' pc. Universal Crown

UCWN144 Box
Box 36' Universal Crown

MOLDINGS FOR FULL OVERLAY DOOR CABINETS

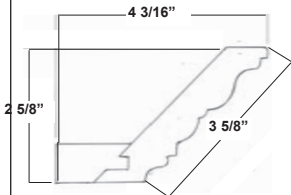

BCWN96C
8' pc. Beaded Crown

BCWN96C Box
Box 48' Beaded Crown

BCWN144C
12' pc. Beaded Crown

BCWN144C Box
Box 36' Beaded Crown

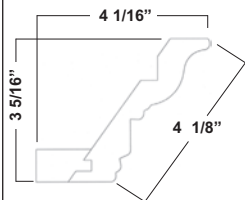

UCWN96C
8' pc. Universal Crown

UCWN96C Box
Box 48' Universal Crown

UCWN144C
12' pc. Universal Crown

UCWN144C Box
Box 36' Universal Crown

MOLDINGS FOR FULL OVERLAY DOOR CABINETS

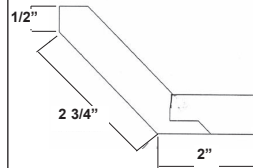

SCM96C
8' pc. Shaker Crown

SCM96C Box
Box 48' Shaker Crown

SCM144C
12' pc. Shaker Crown

SCM144C Box
Box 36' Shaker Crown

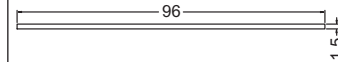

MLDGCLEAT
8' pc. Molding Cleat

MLDGCLEATBX
Box 48' Molding Cleat

WOOD MOLDINGS

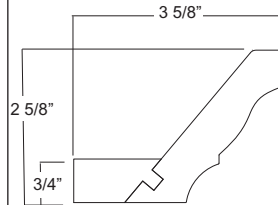

LCWN96
8' pc. Large Crown
Molding w/Heel

LCWN144
12' pc. Large Crown
Molding w/Heel

Sold as single pieces only

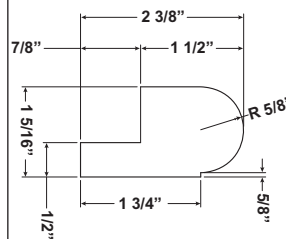

RLR96
8' pc. Radius Light
Rail Molding

RLR144
12' pc. Radius Light
Rail Molding

Sold as single pieces only

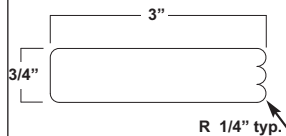

TBSM96
8' pc. Triple Bead
Stacked Molding

TBSM144
12' pc. Triple Bead
Stacked Molding

Sold as single pieces only

WOOD MOLDINGS

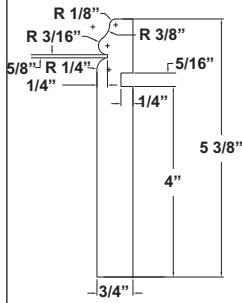

FB96SOL
8' pc. Standard Overlay
Furniture Base
Molding

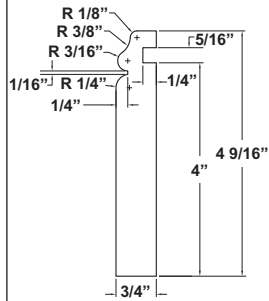

FB96FOL
8' pc. Full Overlay
Furniture Base
Molding

WOOD MOLDINGS

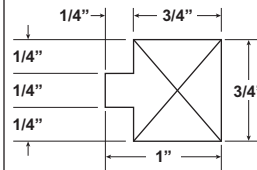

Field cut to fit installation

FBMLDGCLEAT
8' pc. Furniture Base
Attachment Cleat

Valances & Aprons

SCALLOPED VALANCE



V44
36" to 44"

5/8" Wood Veneer
Available in Oak only
Valances are intended for installation between two walls or a cabinet and a wall
Finished on front and bottom only

V58
44" to 58"

V72
58" to 72"

SOLID WOOD SCALLOPED VALANCE



SSCV48
48" x 4-1/2" x 3/4"

3/4" Solid Wood
Available in all finishes
Valances are intended for installation between two walls or a cabinet and a wall
Finished on front and bottom only

SSCV72
72" x 4-1/2" x 3/4"

STRAIGHT VALANCE



VSV72
72" x 6" x 3/4"
Veneered MDF

Thermofoil is painted in MDF
Solid wood is per specie
Valances are intended for installation between two walls or a cabinet and a wall
Finished on front and bottom only

SV48
48" x 6" x 3/4" Solid Wood

SV72
72" x 6" x 3/4" Solid Wood

STRAIGHT VALANCE - THERMOFOIL

See drawing above

SSV48
48" x 6" x 3/4"
Painted MDF

SSV72
72" x 6" x 3/4"
Painted MDF

FRIEZE VALANCE

48" Trimmable to 31-1/2"

FV48
48" x 5" x 3/4"

72" Trimmable to 54"

FV72
72" x 5" x 3/4"

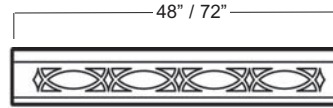

Available in all finishes

ARCHED VALANCE

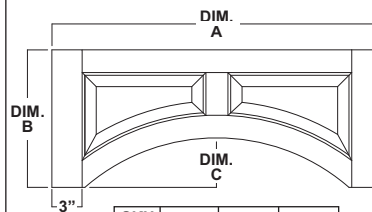

SKU	DIM "A"	DIM "B"	DIM "C"
AV30	30"	12 1/2"	4 1/2"
AV36	36"	12 1/2"	4 1/2"
AV42	42"	15 1/2"	4 1/2"
AV48	48"	15 1/2"	4 1/2"
AV54	54"	15 1/2"	4 1/2"
AV60	60"	18 1/2"	4 1/2"

AV30
AV36
AV42
AV48
AV54
AV60

Trimmable up to 2" on each side

SCALLOPED FURNITURE APRON

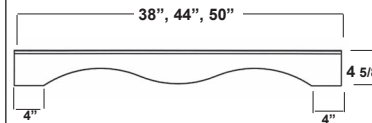

FA38
Trimmable to 36"
FA44
Trimmable to 42"
FA50
Trimmable to 48"

Available in all finishes
3/4" thick

ARCHED FURNITURE APRON

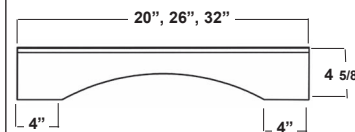

FA20
Trimmable to 18"
FA26
Trimmable to 24"
FA32
Trimmable to 30"

Available in all finishes
3/4" thick

Onlays & Corbels

ACANTHUS ONLAYS

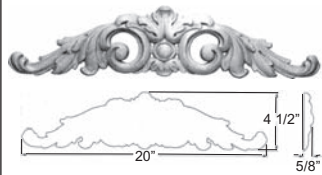

LONLAYA
Large Onlay

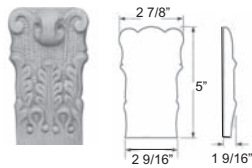

ONLAYA3
Small Ornament

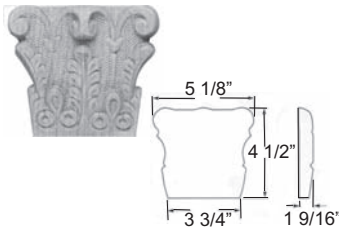

ONLAYA6
Large Ornament

GRAPE ONLAYS

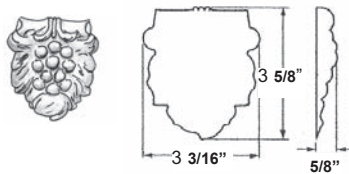

SONLAYGR
Small

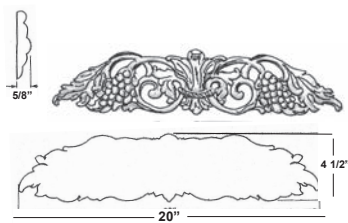

LONLAYGR
Large

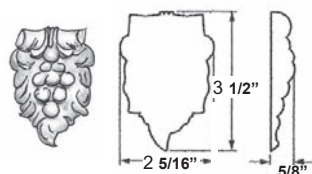

GRCL
Grape Cluster

Easy to apply with woodworking glue or a small brad
Available in all finishes

GRAPE CORBEL

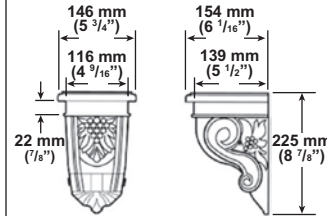

GRCOR9
Small

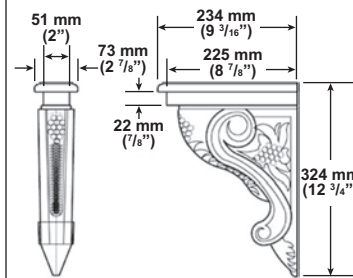

GRCOR13
Medium

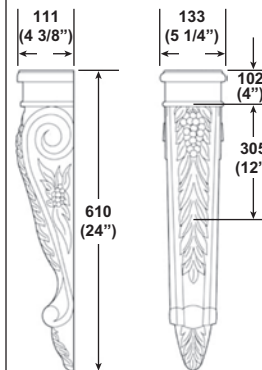

GRCOR24
Large

Wood corbels can be mounted with keyhole plates provided and pre-attached
If using the keyhole plates, use #8 or larger screws

ACANTHUS CORBELS

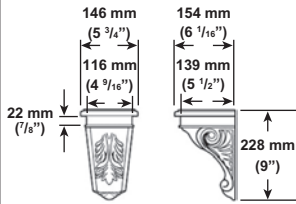

ACOR9
Small

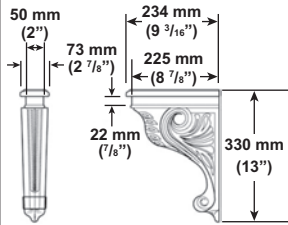

ACOR13
Medium

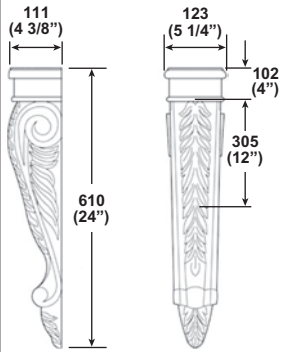

ACOR24
Large

ROSETTE

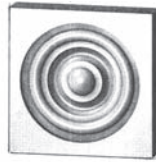

ROS3

3" x 3" x 3/4"
Solid Wood
Smooth on back
No groove to fit on columns

DECORATIVE COUNTER BRACKET

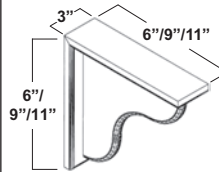

DCB6

DCB9

DCB11

Furniture Feet & Turnings

FURNITURE FEET

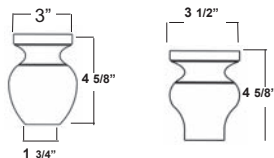

Apple Foot

Tulip Foot

APL
TLL
TLG

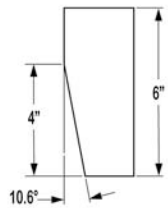
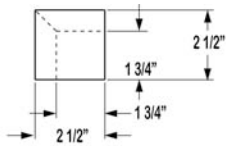

2-sided Taper Leg
Available in all finishes
SOLD INDIVIDUALLY

FULL TURNING - PLAIN

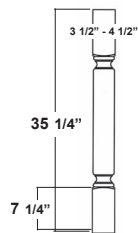

Available in all finishes

PFT3
3-1/2"

PFT4
4-1/2"

FULL WOOD TURNING - PLAIN

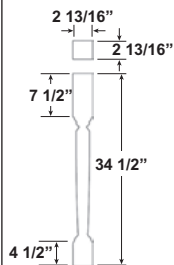

PFT2
2-13/16"

FULL TURNING - REEDED

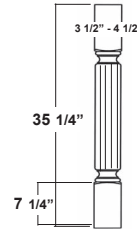

RFT3
3-1/2"

RFT4
4-1/2"

Available in all finishes
16 Reeds on 3-1/2"
20 Reeds on 4-1/2"

SPLIT TURNING END POST

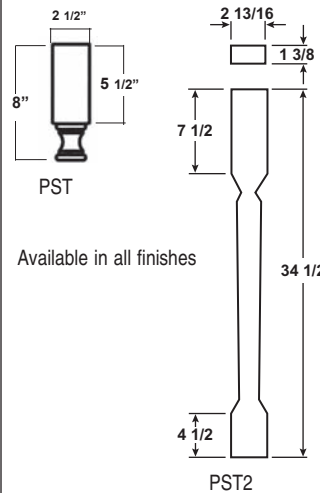

Available in all finishes

PST

PST2

SPLIT TURNING - PLAIN

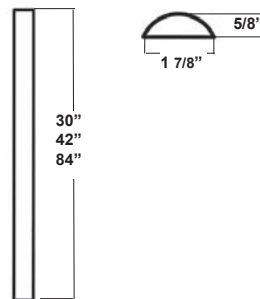

Available in all finishes

PST30

PST42

PST84

Turnings & Panels

SPLIT TURNING - REEDED



RST30
RST42
RST84

Available in all finishes
 Cannot be used by itself

FINISHED PANELS

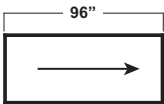

FP96X34
 96" x 34-1/2"

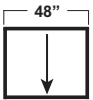

FP48X35
 48" x 34-1/2"
 Horizontal grain

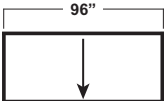

FPC34X48
 34-1/2" x 48"
 Vertical grain

FPC34X96
 34-1/2" x 96"

All are 3/16" Plywood
 Finished panels for Onyx and Ivory
 are crossgrain
 Grain runs with the length

FPC48X96
 48" x 96"
 Both vertical grain

BEAD BOARD PANEL

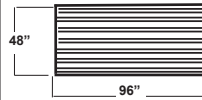

BBP96X48

3/16" thick

FACIA BOARD PANELS

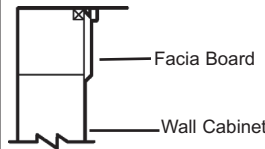

FB96X12

FB47X12

3/16" Plywood
 One edge rounded and finished

LOOSE SHELVING

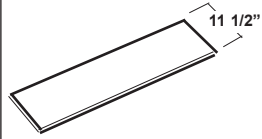

LS48
48" x 11-1/2" x 3/4"

LS96
96" x 11-1/2" x 3/4"

Finished on two surfaces and front edge
Oak, Maple, and Cherry are veneered MDF
White is laminated MDF
Plywood available with 20% upcharge; to order, add PA before item code

TOE PLATE COVER - 96" x 4-1/2" x 3/16"

Single 8' pc. **TP96**

Box 48' with 6 pcs. **TP96 BX**

TOE KICK - 96" x 4-1/2" x 1/8"

Single 8' pc. **TK96**

Box 48' with 6 pcs. **TK96 BX**

Laminate Color Match

TOE PLATE END CAP

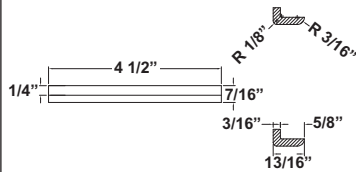

TPEC

Poly bag - 2 per bag

CORNER TOE PLATE



CTP4

Can be attached from front of bases
Particleboard
Plywood available; add \$30 to list price; to order, add TK after item code

RANGE TOE PLATE

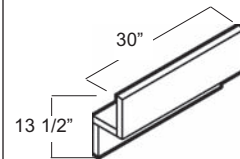

RTP30F

Base filler for the one piece oven burner units
Plywood available; add \$30 to list price; to order, add TK after item code

WOOD SHELF CLEATS

1 per package - need 2 per shelf **LSC1**

HEAT SHIELDS

18 gauge steel with white powder coat finish **HS2**
1-9/16" x 30"
Sold 2 per package

TOUCH-UP KIT

Contains: Liquid finish in brush-top bottle, soft filler stick and felt touch-up marker **TUK**

TOUCH-UP AEROSOL SPRAY AND STAIN

HAZMAT charges do apply **Quart Stain**
Required by DOT, Regulation HM126F
Hazmat certification is required if an individual is picking up **Aerosol Spray**

CARE AND MAINTENANCE OF MARSH CABINETS

WOOD SURFACES

For normal cleaning use a clean soft cloth dampened with a mild solution of two drops of dishwashing liquid per one gallon of water.

Dry off thoroughly, removing any excess moisture.

DO NOT USE STRONG DETERGENTS, SOLVENTS, OR ABRASIVE CLEANERS.

Do not use a dish cloth on cabinet surfaces.

THERMOFOIL AND MELAMINE SURFACES

For normal cleaning use a clean soft cloth dampened with a mild solution of two drops of dishwashing liquid per one gallon of water.

Dry off thoroughly, removing any excess moisture.

DO NOT USE STRONG DETERGENTS, SOLVENTS, OR ABRASIVE CLEANERS.

Do not use a dish cloth on cabinet surfaces.

All **non-abrasive** household cleaners may be used. Examples: Simple Green, Formula 409, etc.

When using a self-cleaning oven, opening all the adjacent doors and drawers or using heat shields is recommended. This is to help prevent damage and discoloration of the cabinets.

MOISTURE FROM STEAM AND HOT WATER PRESENT IN KITCHENS SHOULD BE KEPT OFF OF ALL CABINETS. IF CABINETS DO GET WET, DRY THEM BY WIPING WITH A CLEAN SOFT DRY CLOTH TO MAINTAIN FINISH.

PROFILES FOR GL DOORS AND FILLER BOXES

